HOME EDITION

THE MARION STAR

VOL. LXV, No. 163. The Associated Press International News Service United Press MARION, OHIO, MONDAY, JUNE 8, 1942. 14 PAGES Entered as second-class matter at Marion Postoffice THREE CENTS

ENEMY LOSSES IN SEA BATTLE MOUNT

ALL-OUT DRIVE AGAINST JAPAN DRAWS NEARER

Midway Victory Means Corner Has Been Turned in Battle of Pacific.

By CLARK LEE
AP War Correspondent

PEARL HARBOR, June 8—The smashing defeat imposed on Japan's navy by American air and sea power in the battle of Midway has undoubtedly brought greatly near the day when allied nations will be able to launch an all-out offensive against Japan.

The American triumph means that a corner has been turned in the second phase of the Pacific war—much sooner than many expected.

This second phase began in the Coral sea, after the fall of Java and the encirclement of the Philippines had ended the first stage—war on land.

The task of the United States then became twofold: first, to strengthen quickly what areas remained in control of the United Nations from Australia, through Hawaii, to Alaska; second, to cut down Japan's sea power to safeguard those areas from attack and at the same time prepare for the eventual offensive.

An effective though not decisive start toward this second objective was made in the battle of the Coral sea. Now the battle of Midway has seriously crippled the Japanese fleet and especially the fleet air arm.

Planes in Principal Role

Aircraft played a principal part in both the Coral sea and Midway operations, and a majority of the damage to enemy vessels was inflicted by dive bombers and torpedo planes, supported by land-based aircraft of all types.

Both battles proved the Japanese have no monopoly on tenacity and ferocity of attacks. The Midway fight was not a hit-run engagement, but on in which the Americans sought and achieved decisive results by pressing home their attacks despite opposition, disregarding losses and driving in for death blows.

Midway again showed beyond doubt that the American naval airforce is better trained, better equipped, more skillful and more daring than the Japanese fleet air arm—and the Japanese naval airforce is greatly superior to that of the Japanese army.

Our naval planes were strongly supported by army as well as marine corps aircraft.

Midway also reemphasized the dominant importance of aircraft in the Pacific war. All of Japan's early victories were won mainly through air supremacy and her only severe defeats — Macassar Strait, Coral sea and Midway—were inflicted principally by aircraft.

Fear U. S. Air Growth

Japan's attempt to drive headlong against the Hawaiian islands rather than trying to cut American communications lines to Australia at some less vital point was

(Turn to JAP DRIVE, Page 8)

NAVY MEN CONFIDENT ADMIRAL TELLS GRADS

By The Associated Press

WILLIAMSBURG, Va., June 8—Admiral Ernest J. King told the graduating class of the College of William and Mary today that the officers and men of the navy—as representative Americans—have no lack of confidence in their ability to deal with the enemy on anywhere near equal terms.

"At the beginning of this war, for a variety of reasons," said the commander in chief of the United States fleet, "those terms were decidedly unequal and in favor of the enemy ... we have already made some progress in overcoming those inequalities.

"Our capacity for production is well known. Our trained man power is increasing steadily under an accelerated program. A good share of our naval forces have had the necessary seasoning.

"What is more important," he added, "we believe the American man is unequalled as an intelligent and fearless fighter."

Admiral King, who received an honorary degree of doctor of laws at today's exercises closing the 250th session of the college, declared he was "confident that we shall win this war."

Work or Fight, Air Officer Tells Strikers

By The Associated Press

DETROIT, June 8—Striking employes of the Federal Engineering Co. plant here maintained picket lines at the factory today ignoring a "work or fight" ultimatum by Major George Strong, head of the army air corps procurement [illegible]

First Big Bus Arrives Here for Hauling Workers at War Plant; Others Coming

Transportation Arrangements Under Way As Date for Establishing Offices at Plant Site Nears.

The Marion Rapid Transit Co. today took the first step toward handling the transportation problem that will grow out of the Scioto Ordnance Plant construction and operation by bringing to Marion a huge bus that will seat 50 persons and haul approximately 100, counting standing room.

Ray Maag, president and general manager of the company, which operates the city's bus system, said another big unit will be brought here within a few days and that four more have been leased, for delivery as needed.

Although the transportation problem as yet is a matter of conjecture, he said it is possible that 25 or more of the big units will be needed to handle the war plant workers. Factors that make it impossible to gauge definitely the future needs include uncertainty about the number of private automobiles the workers will be able to operate under gasoline and tire restrictions.

Seeks Official Approval

Mr. Maag plans to go to Columbus this week to get the state utilities commission's approval for his plans to operate bus service between the downtown district and the war plant. He said he hopes to start operating the big bus June 15, making regular runs between the courthouse and the war plant. This is a three and one-half mile trip and a round trip can be made every 40 minutes, allowing time to load and unload.

June 15 was selected as the date for beginning operations because that is the tentative date set for removal of the war plant administration offices from downtown office rooms to the plant site. As a result of this move, some 400 executives of the construction companies, army personnel and office workers will have to make daily trips to the plant site. Although some are expected to use private automobiles, many are expected to rely on buses.

First Used at Fair

The Marion Ripid Transit Co. has purchased the big bus that arrived today, acquiring it from the Twin City Motor Coach Co. at Benton Harbor, Mich., which used it to haul sightseers to the House of David colony. The bus originally was used to haul sightseers at the Chicago World's Fair. It will be renovated and painted in the Marion Rapid Transit Co. colors of yellow and green. It is a tractor-trailer unit 52 feet long with single row of seats, placed back to back, down the center. Its operation will require a driver and a conductor. The sides are open, except for side curtains that ordinarily are kept rolled up, but it will be enclosed later for use in winter months.

Fare To Be 10 Cents

Mr. Maag said a 10-cent fare each way will be charged on trips to and from the plant. The operation will be kept separate from the city bus service, no transfers being permitted.

Another unit to arrive in Marion later in the week has been leased by the Marion company and will be an enclosed bus fashion from the huge automobile-transport trucks formerly used to deliver new cars. Since these units are now idle, they are being converted to big buses to haul war workers and will be operated under leases by transportation companies throughout the country. Four other similar units are under lease for delivery as needed, and more are to be brought here later as the need for them arises.

Even with the large-scale bus transportation program now being set up, it is expected that a careful study of the transportation problem will have to be made, Mr. Maag said. Out of such a study may grow an arrangement whereby groups of workers will be going to work and leaving the plant at regular intervals throughout the day and night under a split-shift plan that would keep the big buses in almost continuous operation. Such a plan would enable the transit company to provide service for a large number of workers with a minimum of equipment, he pointed out.

War Summary

MIDWAY—U. S. forces lose contact with enemy as Jap ships continue to flee from disastrous defeat at Midway.

PEARL HARBOR—Observer says Midway victory means corner has been turned in opening full offensive against Japs in eastern Pacific.

AFRICA — British and Free French repulse new Axis attacks and take upper hand as great tank battle enters fourteenth day.

RUSSIA—Fighting on Russian front centers on Sevastopol area in Crimea.

RAF—British follow Saturday's raid on Nazi submarine base at Emden with forrays over German bases in France and Holland.

WASHINGTON— Capital experts predict new Japanese effort to break growing U. S. naval and air power.

FRANCE—British radio warns France Nazi held coastline soon will become dangerous theater of operations. Natives advised to evacuate.

PARADE REVIEWING INVITATIONS LISTED

Group Named in Marion Flag Day Plans.

The invitation list for the reviewing stand of Marion's Allied Victory parade next Sunday, Flag Day, was released today by the committee of Marion business men and the Marion County War Savings staff in charge of arrangements.

Reports of chairmen for the parade will be made at a dinner meeting tonight at 6:30 at Hotel Harding.

At least 40 floats will be in the parade, Robert T. Mason, general chairman, said this morning, including four from Marion Rapid Transit, Inc.

Those who have been invited to review the parade are Col. Harold M. Reedall, executive officer of the U. S. war department, Cleveland ordnance; Secretary of the Treasury Henry J. Morganthau Jr.; Courtney Burton, executive director of the Ohio State council of defense; Mr. and Mrs. Roy D. Moore of Canton; Lt. Col. John P. Huling Jr., commanding officer of the Scioto Ordnance Plant, and Mrs. Huling; Major and Mrs. John Sears; Capt. and Mrs. Robert Lockridge, Mr. and Mrs. J. V. Burgee; Mr. and Mrs. S. E. Hunkin; B. J. Bartholomew; E. G. Brown; J. M. Livermore; Lt. Col. B. V. Vanderevoort of Columbus; Col. C. L. Hall of the Cincinnati division office of the United States engineering department; Mayor and Mrs. Russell C. Snare; Congressman and Mrs. Frederick C. Smith; county commissioners; State Representative and Mrs. Earl E. Thomas; Senator and Mrs. Robert Taft of Cincinnati; Senator and Mrs. Harold Burton of Cleveland; Col. Lynn Black, head of the state highway patrol; George McConnaughey of Columbus, chairman of the Public Utilities Commission; State Senator David A. Liggett of Belle Center and state representatives of Union, Delaware, Hardin, Wyandot, Crawford and Morrow counties.

Governor John W. Bricker has informed the committee that he has asked Col. Roland B. Lee, acting adjutant general, to be his personal representative. Governor Bricker will be attending Flag day ceremonies in Cleveland.

PAUL HERBERT FILES

COLUMBUS, O., June 8—Lieut. Gov. Paul M. Herbert today filed declaration of candidacy petitions for a third term with the secretary of state. Herbert was one of the group of incumbent Republicans given third term endorsement by the party's state committee early last spring.

Liquor Curfew To Be Before Council Tonight

City council tonight is scheduled to consider again the so-called "curfew" ordinance on the sale of beer and liquor in Marion restaurants, night clubs and beer parlors. The second reading of the ordinance is set for tonight.

A three-fourths vote at tonight's second reading would permit the third and final vote tonight.

Several church groups have announced they will be represented at tonight's meeting and have prepared petitions expressing their approval of the ordinance as drawn up, providing for midnight closing of liquor sales.

Mayor Russell C. Snare said possibly another proposal to be considered is the ordinance which would establish a sewer rental fee.

A caucus in the mayor's office at 7:30 will precede the public meeting which is expected to start about 8:30.

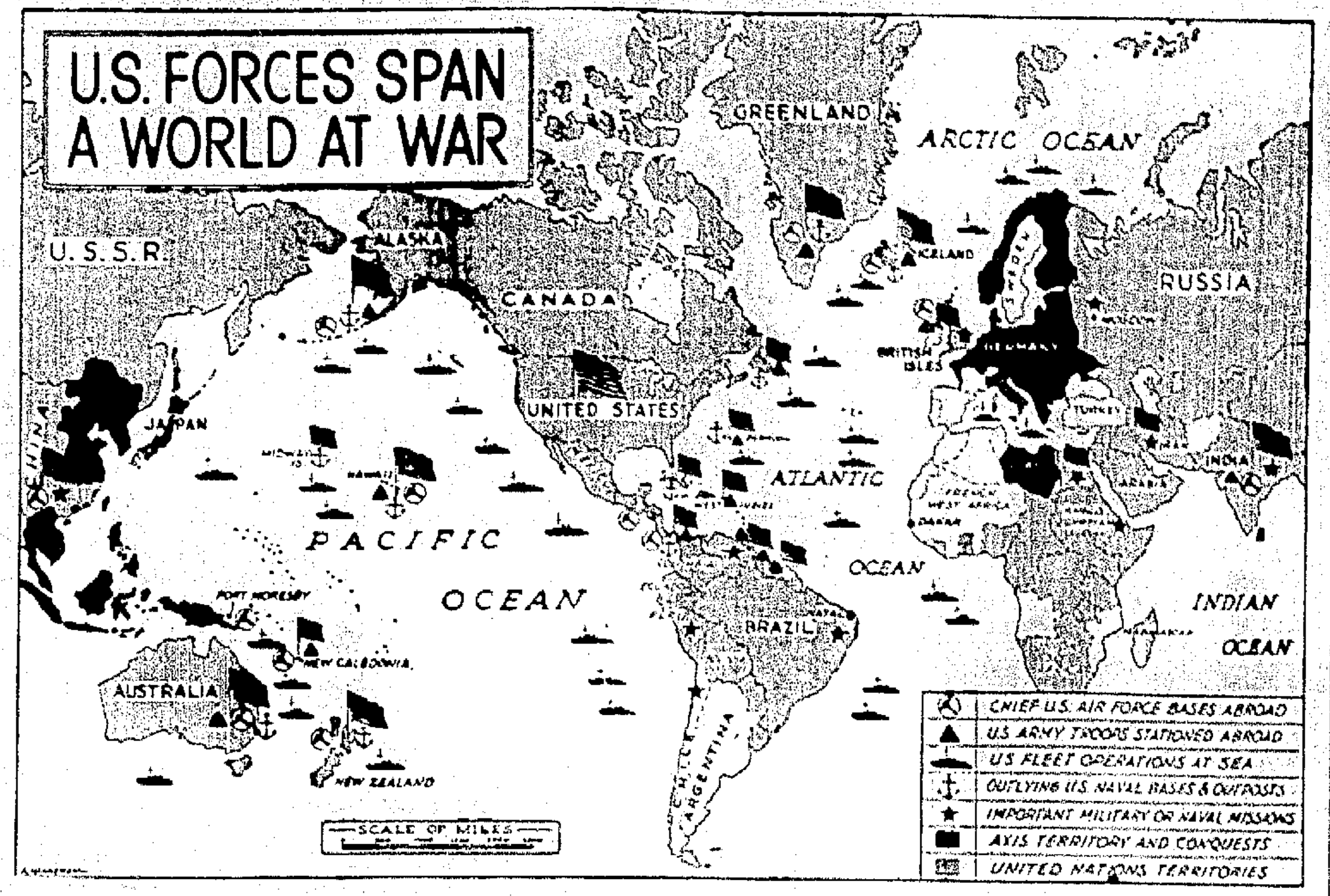
U.S. FORCES SPAN A WORLD AT WAR
GREENLAND
ARCTIC OCEAN
U.S.S.R.
ALASKA
ICELAND
RUSSIA
CANADA
BRITISH ISLES
GERMANY
UNITED STATES
JAPAN
ATLANTIC
PACIFIC
OCEAN
OCEAN
FRENCH WEST AFRICA
INDIAN OCEAN
BRAZIL
PORT MORESBY
NEW CALEDONIA
AUSTRALIA
NEW ZEALAND
CHILE
ARGENTINA
SCALE OF MILES
CHIEF U.S. AIR FORCE BASES ABROAD
U.S. ARMY TROOPS STATIONED ABROAD
U.S. FLEET OPERATIONS AT SEA
OUTLYING U.S. NAVAL BASES & OUTPOSTS
IMPORTANT MILITARY OR NAVAL MISSIONS
AXIS TERRITORY AND CONQUESTS
UNITED NATIONS TERRITORIES

Six months have passed since the United States entered the war. This map shows how far America has progressed in distributing military forces and missions throughout the globe. U. S. soldiers are at their posts as far north as Iceland, as far south as Dutch Guiana, as far east as India and as far west as Australia—front line positions from which they can jump right into bat le the moment the allies launch a big offensive.

BRITISH RADIO WARNS FRENCH

Radio Advises Them To Move from Coastal Area of Nazi Held Territory.

By The Associated Press

LONDON, June 6—The British radio broadcast instructions to the French people today to evacuate a broad coastal area from the Belgian to the Spanish border, which strip the Germans have designated as a prohibited military zone.

"Operations of capital importance," for the liberation of France will start in due time, said the broadcast.

"It has been shown on several occasions that the presence of the civilian population on the scene of active operations hinders the action of troops, and particularly of friendly troops, in a very grave manner," said the broadcast beamed across the channel in the regular French language news program.

"Danger Area"

"The coastal regions of occupied France are likely to become more and more a theater of war operations," the warning continued. "They will inevitably bring with them the gravest dangers for the civil population."

British sources, however, would not discuss the meaning of the broadcast, asserting that it would have to stand for itself without interpretation.

Frenchmen were advised to leave the coastal strip from the Belgian border to the Pyrenees—the mountain frontier with Spain—which has been marked off by the Nazis as a military zone.

Advises Early Action

The radio advised:

"Don't wait until the last moment. It would be too late. Go away at the earliest possible moment."

The notice acknowledged that the Germans would place difficulties in the way of the evacuation, but urged Frenchmen to overcome such obstacles.

Monthly Draft Calls Now Growing Heavier

By The Associated Press

COLUMBUS, O., June 8—Selective service headquarters reported today that monthly calls by Ohio's 230 draft boards were becoming "heavier" and the state was contributing its full share to the nation's fast-expanding army.

Boards now are rechecking files with particular attention to men in class 3-A, headquarters said, to classify as many as possible in 1-A.

Upon anticipated enactment of legislation to provide support for dependents of men now listed as 3-A, heavier demands are expected to be made of boards.

WEATHER REPORT

THE FORECAST

Cooler in central and southern Ohio tonight.

LOCAL TEMPERATURE

Noon Today	64
Maximum	81
Minimum	61
Rainfall	.20

One Year Ago Today

Maximum	[illegible]
Minimum	[illegible]

Capital Predicts New Tokyo Effort To Break U. S. Power

By The Associated Press

WASHINGTON, June 8 — Desperate new Japanese efforts to break the growing might of America's air and sea power in the Pacific were predicted in informed quarters here today as the only course left open to the enemy, now clearly in the defensive.

Subsequent to the United States victory in the battle that started with the repulse of a huge attacking force at Midway island last week, authorities said that the Japs must either initiate new operations somewhere along the sweeping defense line that runs from Alaska to Australia or else by inactivity admit their eventual complete defeat even before the grand offensive of the United Nations starts rolling in the Pacific.

Admiral Nimitz

Meanwhile the armada of battleships and aircraft carriers, cruisers and destroyers which steamed into what appears to parently had withdrawn.

Admiral Chester W. Nimitz, commander of the Pacific fleet, said in a communique from Pearl Harbor that contact with the enemy fleet was lost sometime Saturday night.

In Washington, Admiral Ernest J. King, commander in chief of the United States fleet, declared at a press conference that the battle just ending might decide the course of the war in the Pacific, depending on the extent of damage inflicted on the enemy.

Japs Use Bulk of Fleet

Without relating statistics, Admiral King said the Japanese had thrown the bulk of their sea power into the effort to take Midway, but that the army and navy had been prepared for just such an attempt. Land based aircraft "played a big part" in repelling the attack, King said. He used that fact to give a clue to how far the pursuit of the enemy would continue.

It would not be "well advised," he explained, for the American forces to rush into any territory where the Japanese could bring their land-based bombers and fighter planes into action.

The gravity of the action at Midway for the United States was emphasized by King with the assertion that Pearl Harbor, the fleet base for which Midway is the westernmost outpost, "must be held at all costs" because it is "the key to the Pacific."

King linked the Midway action with the bombing attack on Dutch Harbor, Alaska, where, he disclosed, battle maneuvers of an unspecified nature were still in progress. But he described the overall situation off Dutch Harbor as somewhat obscure.

Tracing the background of the Japanese attacks, Admiral King said that after the army bombing attack on Tokyo and other Japanese cities both he and General George C. Marshall, army chief of staff, felt that "some reprisal in kind was necessary in order that they might save face."

Coral Sea Was Start

This feeling was reinforced after the "decisive setback" to the Japanese sea forces in the battle of the Coral sea.

It was up to the American high command to decide where and how [illegible] should be disposed [illegible]

[illegible] has been greatly [illegible] since the Pearl Harbor [illegible]. As the Japs now [illegible] the position of our attacking [illegible] from that island [illegible] to a distance of at least 300 [illegible]. What they do not know and what I don't propose to tell you at this time is [illegible]

(Turn to [illegible], Page 10)

STRIKE AT HOTEL ENTERS THIRD DAY

Management and Union Disagree on Number of Strikers

Conflicting statements by both hotel and union officials as to the number of employes participating in the walkout strike at Hotel Harding of members of AFL local 810, Hotel and Restaurant and Bartenders union, was the only development in the strike which entered its third day at 7 a. m. today.

S. W. Gerstner, who has been named manager of the hotel to succeed Virgil Dye, who is awaiting induction into the army, said today that about 15 per cent of the 70-75 employes were out on strike, while M. A. Kenny of Cincinnati, international representative of the union, said that at least 65 per cent of the force was out. Saturday, the first day of the strike, about 40 employes were reported out by the union.

Union Statement

W. J. Malone, secretary-treasurer and business representative of the union, said that a meeting of striking employes was held last night and it was definitely certain that "the 65 per cent figure was not exaggerated."

Mr. Malone said that the strikers are seeking a union shop, not a closed as stated in Saturday's edition of The Star. Under a union shop, a hotel [illegible] hire anyone as long as [illegible] hired employe [illegible] of the union [illegible] time, whereas [illegible] a person must [illegible] before he can [illegible] closed shop. [illegible]

RAF BLASTS NAZI TARGETS

British Follow Saturday's Raid on Emden with Attacks on France and Holland.

By The Associated Press

LONDON, June 8—British warplanes attacked targets in northern France and Holland last night and damaged a German ship off the Frisian islands, the air ministry announced today, but had weather over the continent kept the RAF from following up its Saturday night assault on Emden with another massed raid upon Germany.

A large formation of RAF fighters struck out over Northern France in a new daylight sweep early this afternoon.

All the planes which participated in the overnight operations returned safely to their bases, a communique said.

Fighter command planes which carried out the sweeps over France were reported to have bombed a railway yard near Caen and shot up a train at Montdidier, 21 miles southeast of Amiens. A lone Boston bomber also attacked the German airdrome at Leeuwarden, Holland, 70 miles from Amsterdam.

Hundreds of British planes—among them many big four-en-

(Turn to RAF RAIDS, Page 11)

$70,936 IS MONTHLY PLEDGE FOR BONDS

6,833 Marion Co. Residents Sign for War Savings.

A total of 6,833 pledges were made in the recent Marion county war bond pledge drive, the campaign committee announced today.

The pledges are for monthly purchases totaling $70,936. The committee reported 4,997 of the pledges were in the city and 1,836 in the county.

"The committee feels this is a good percentage in the homes of employed families in the city and county," Harold J. Grigsby, president of the Kiwanis club, sponsors of the campaign, said today.

"The ladies who solicited the pledges in the city did an excellent job and we have nothing but the highest praise for them," he said. "In view of the fact that many of the families were not at home when the workers called, and that this was only a home-pledge drive, we feel the total

(Turn to WAR BONDS, Page 11)

• • •

Star Carriers' Sales of Stamps Increase

Sale of war stamps and bonds by Marion Star carriers jumped from $[illegible] in April to $[illegible] last month, according to a compilation announced today by Dilmas Jenkins, circulation manager.

The carriers in May sold $7,3[illegible] worth of stamps, as against $5,[illegible] in April, and $1,[illegible] worth of bonds.

The increase of $2,[illegible] in total sales was due partly, it is believed, to the fact that there were five Saturdays during the month of May.

CONTACT LOST AS JAP SHIPS FLEE MIDWAY

Enemy Loses at Least Three Vessels Sunk with 11 Others Damaged.

By The Associated Press

PEARL HARBOR, June 8 — A once mighty Japanese naval force, reported today to constitute the bulk of that country's sea power, today limped westward in desperate retreat from Midway island, its proud units pounded by an American defense turned into a shattering offense.

"The enemy appears to be withdrawing," said Admiral Chester W. Nimitz, commander in chief of the Pacific fleet. "Contact was lost during last night."

But even should the Japanese make good their escape, it will be only at the cost of at least three warships sunk, 11 or more others damaged and the virtually complete destruction of their protecting air arm.

Against this formidable score, the only announced American losses in equipment were one destroyed sunk by a submarine, one aircraft carrier hit by a bomb and some planes missing.

Loss of the U. S. destroyer was acknowledged in the same communique in which Nimitz told of the enemy's apparent withdrawal. But it was offset by official word that a Jap destroyer also had been sent to the bottom and that additional damage had been inflicted on two enemy cruisers.

Crew Rescued

The crew of the lost U. S. destroyer, Nimitz said, was picked up by other ships "with small loss of life." The admiral was uncertain whether the reported damage to Japanese cruisers referred to further hits on vessels peviously damaged or represented entirely new successes.

As the three-day battle of the central Pacific seemed to be nearing its finish in what was likely the greatest single victory of American naval history, messages of congratulation began to arrive at Nimitz' headquarters here.

"The splendid victory at Midway has aroused the greatest enthusiasm throughout this area," General Douglas MacArthur advised the admiral from Australia. "The prime minister of Australia has asked me to join his felicitations. My own pride and satisfaction are boundless. We will not fail."

Nimitz' communique announcing the Japanese retreat augmented three previous reports telling a story of mounting disaster for the enemy. It came on a day which, the admiral said, found the Hawaiian area quiet "except for minor submarine activity," in sharp contrast to the date six months before when Japan started war in the Pacific with its attack on Pearl Harbor.

Jap Carriers Sunk

Nimitz in earlier communiques reported the sinking of two and perhaps three Japanese aircraft carriers and the destruction or damage of at least 13 other enemy warships.

He said all the planes on the two definitely sunk carriers were lost and that one or two other enemy carriers were damaged with the loss of most of their planes.

Other enemy warships listed as casualties were three battleships damaged, one heavily; four cruisers damaged, two heavily; three transports damaged, and the destroyer reported sunk in last night's communique. The same announcement said it was not yet determined whether the two cruisers were in addition to cruisers reported damaged in earlier reports. Nimitz said some of the enemy warships damaged were so thoroughly battered they may not be able to reach their bases.

The civilian population in Hawaii as well as army and navy officers and men were jubilant over the news of the American success.

Admiral Isoruku Yamamoto, commander-in-chief of the Japanese navy, it was recalled, was the one who boastfully before Pearl Harbor wrote a friend:

"I am looking forward to dictating peace to the United States in the White House at Washington."

He also had boasted he would lead his fleet into San Francisco and London.

If Yamamoto lost face in the Coral sea battle, his initial Hawaiian effort to regain it proved disastrous as his warships—those not left behind on the bottom of the mid-Pacific—fled before the avengers of Pearl Harbor.

"Pearl Harbor has now been partially avenged," said Nimitz in a previous communique. "Vengeance will not be complete until Japanese sea power has been reduced to impotence. We have made substantial progress in that

(Turn to CONTACT, Page [illegible])

TWO NEW COUNTY PRINCIPALS NAMED

Will Head Kirkpatrick and Meeker Schools.

Announcement has been made of the appointment of two new county schools principals, to take over their jobs next fall.

They are Paul Sherch of Attica who will be principal of Meeker school, and Gail Ferris of Kirkpatrick, who will be principal of Martel school.

Mr. Sherch, is to replace Paul Temple at Meeker, who has resigned effective at the end of this school year. Mr. Ferris is to replace James MacDonald. Mr. Temple had been principal at Meeker four years. Mr. MacDonald had been principal at Martel two years.

Mr. Ferris had been principal at Kirkpatrick three years and had been an instructor at Claridon school six years.

Book shelves have been added to a smoking stand by a Chicago inventor.

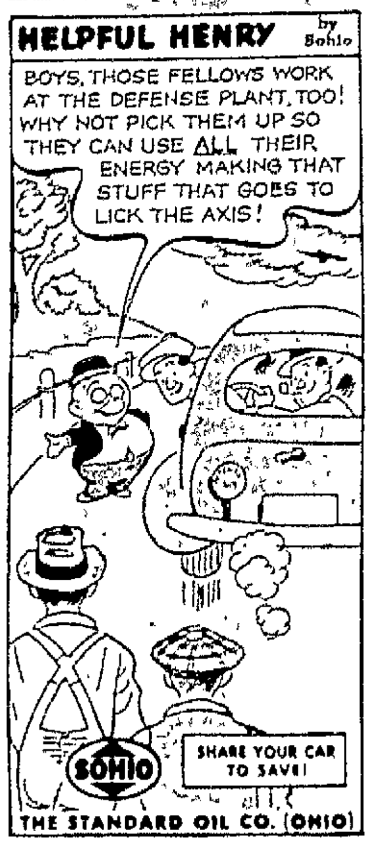
HELPFUL HENRY by Sohio
BOYS, THOSE FELLOWS WORK AT THE DEFENSE PLANT, TOO! WHY NOT PICK THEM UP SO THEY CAN USE ALL THEIR ENERGY MAKING THAT STUFF THAT GOES TO LICK THE AXIS!
SOHIO
SHARE YOUR CAR TO SAVE!

THE STANDARD OIL CO. (OHIO)

Crawbaugh's Offer A

FREE CEILING

with every room of

WALLPAPER

All New 1942 Patterns

We are showing Marion's largest stock of higher quality papers at lowest prices.

CRAWBAUGH Hdwe.

113 N. Main St. Dial 2386.

SMART COMFORTABLE ACCURATE

Distinctive, becoming in appearance — perfect in their visual accuracy — are the glasses fitted here.

See Dennis and see the difference

DR. W. A. DENNIS, O.D. OPTOMETRIST TEL. 1829

Until Further Notice

We will continue making "SELF-DEFENSE" loans beyond the deadline date originally set at June 1st. Hereafter, until further notice, all "SELF-DEFENSE" loans will be made at no cost at all for the first 60 days. Our regular interest rate will thence apply, figured on the remaining balance for the exact time the loan runs beyond 60 days.

"SELF-DEFENSE" loans $100 to $1000 are for any essential personal need. No cost for the first 60 days. Only that portion used to refinance an existing obligation bears interest from date. Take advantage of this unusual money service while it is still available.

THE CITY LOAN AND SAVINGS COMPANY

194 W. Center St. Telephone 4209

Odell Thompson, Mgr. Marion, Ohio

OFFICES ALL OVER OHIO

City Firemen Answer 22 Calls During May

Twenty-two fire calls were answered during May, Fire Chief McFarland reported.

During May a year ago 29 calls were answered. The fires last month caused [illegible] $760 damage compared with $12,876 for the same month last year.

Expenses for the month are salaries, $5,007.50; general $34.93.

STEEL ORDERS KEEP ALL PLANTS BUSY

Sufficient Business on Hand for Several Months.

By The Associated Press

CLEVELAND, June 8 — Steel mills' books are crowded with sufficient business to keep them busy for many months, "Steel" says today. Fewer orders now are being received, but these usually are for larger tonnages and longer periods.

"Many customers have found their priority ratings are too low to give them standing with mills," the review adds. "Expectation grows that complete allocation of steel must be undertaken to distribute steel where most needed."

Ingot production last week was at 99 per cent of capacity, for the third consecutive week. Figures by districts included Pittsburgh 95½, up 1½; Wheeling 81½, up 3½; Cincinnati 91½, down 3½; Detroit 87, down 5; Cleveland and Youngstown, both unchanged at 91.

Pleasant Group Bids for Ton Litter Honors

Nine boys of the Pleasant Township school chapter of Future Farmers of America are trying this summer for membership in the Ohio Ton Litter club of Ohio State university, according to the chapter sponsor, Milford Schmidt.

One member, Warren Seiter, is attempting to feed three litters, of 12, 13 and 10 pigs, respectively, to the required 2,000 pounds in the limit of 180 days.

The other candidates and the number of pigs they are feeding, follow.

Giles Hoch, 12; Gordon Eichhorn, 11; James Cusick, 10, Donald Seiter, 10; John Young, nine; Dean Cusick, 12; Richard Groll, nine, and Donald Almendinger, 12.

Seventeen boys with 21 litters started in the contest in the spring, but eight of the boys have given up the project.

Some eggs can be boiled and others poached at the same time in a Salt Lake City inventor's utensil.

Phone 4133

Schneider Bros.

ROOFING — SPOUTING
SHEET METAL WORK
FURNACES

216 Forest Street.

Public Expects War To Last Two Years, Despite Favorable News Trend

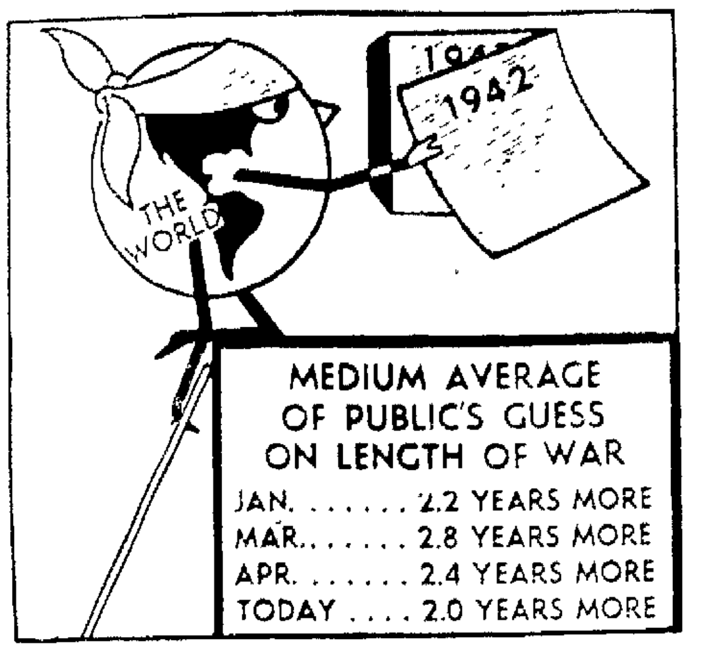
1942
THE WORLD
MEDIUM AVERAGE OF PUBLIC'S GUESS ON LENGTH OF WAR
JAN. . . . . . . 2.2 YEARS MORE
MAR. . . . . . . 2.8 YEARS MORE
APR. . . . . . . 2.4 YEARS MORE
TODAY . . . . 2.0 YEARS MORE

How long do you think the war will last? The latest Gallup Poll shows that President Roosevelt's fears that the country will get either too optimistic or too depressed by war news are largely groundless. The public still thinks today, the way it did in April, that the war will last at least two years more.

In a recent press conference the President warned the country against growing either too confident or too depressed over war news. The American Institute of Public Opinion, through its polls, has kept an index of public optimism. The latest results are given in the following article.

By GEORGE GALLUP

Director, American Institute of Public Opinion

PRINCETON, N. J., June 8—President Roosevelt's warning against swings of optimism and pessimism about the war should be directed more at government officials than at the public.

While officials have been blown hot and cold, the public's attitude has been fairly stable.

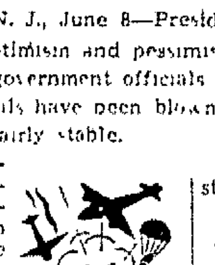

A good barometer of optimism is the public's belief in how long the war will last. Favorable war news and Washington comment on it have had their effect on public opinion in recent weeks, but the change has been of small proportion.

In early April an average of the guesses of Americans on the length of war was 2.4 years more. The average of their guesses today, nearly two months later, is 2.0 years.

While much talk has been heard about bombing Germany into submission this year, only one person in every twelve (8 per cent), on the average, thinks a German defeat is likely within less than a year.

Such are the facts revealed in the latest survey by the Institute on the subject of the length of the war—a survey begun during the week that President Roosevelt issued his warning against too much optimism or pessimism. The results, when compared to studies made earlier this year, show a remarkable stability in the public's attitude.

The question asked in all these surveys was as follows:

"About how much longer do you think the war will last?"

The results, in terms of the median average of all estimates follow:

Average of Public's Guess On Length of War

Jan.	2.2 years more
March (after Singapore)	2.8 years more
April	2.4 years more
Today	2.0 years more

The detailed results of the latest study are as follows:

Today's Guess by Years

Less than 2 years	35%
2 years	26
3 years	14
More than 3 years	15
Other or no answer	10

One person in every 12 (8 per cent) thinks the war will last another five years or more, and one per cent believe it will continue for ten years.

Significance of Vote

No one, not even military experts, can know when the war will end. The best that anyone can do is guess. But even if the public's estimates are only guesses, they have a definite significance.

For example, the people who think the war will last another three years take a different attitude on such war measures as tire rationing or war taxation from those who think the fighting is going to be over in six months or a year.

The amount of education a man has had does not appear to make any great difference in his guess about the length of the war. Those with a college education are neither less optimistic nor more optimistic, the poll found, than those with only a high school or grammar school education. Among all of them the medium average estimate in the poll was approximately two years.

British View

In Britain, where the last poll on the subject was conducted by Public Opinion in January, the expectations also were that the war would last two years or more.

Lately, however, there has been evidence of growing optimism. A recent British poll found that as many as 52 per cent believe it is possible for the United Nations to defeat Germany this year.

UNFAIR TO LOVE

By Watkins E. Wright

CHAPTER TWENTY-THREE

Just Thank You

KATHLEEN made herself relax. She made herself smile. But she began to experience a hard-to-explain sense of uneasiness—even fear. She didn't want to have Paul kiss her again, nor did she want to kiss him. All she wanted now was a chance to prove to Joe and Uncle Frank that she had real ability.

Yet she had sense enough to know that she was more or less committed to Paul, that she would have to accept his romantic attentions from now on, anyway until she had rehearsed and played the part she had been wanting so long.

"Say something, loveliness," Paul said.

"What shall I say, Paul? Unless it's just the two words 'thank you'."

Paul leaned forward and caressed her cheek. "How wonderful life would be," he said, "if we could just go on like this—drifting in the moonlight."

Again words failed Kathleen. The only thing she could possibly say was that she thought drifting in the moonlight forever would be decidedly dull. But saying such a thing would never do. Not when Paul Pennell was in such a romantic mood—and was, so to speak, holding her future in the very palm of his hand.

The next day Lizzie served what Paul chose to call "bruncheon."

"Whut's that?" Lizzie asked, eyeing him suspiciously.

"A combination breakfast and luncheon, my dear Ethiopian maiden," smiled Paul.

"Effen you-all had got up earlier," Lizzie said, not caring whether she offended the man or not, "we'd have had lunch separate."

"That will do, Lizzie," said Kathleen.

Lizzie went out, slowing up as she passed Joe, and giving him a look that was full of pleading.

Coffee—eggs—country sausages—hot biscuits—homemade preserves.

"And me thinking I'd never want another bite to eat," said Daisy, accepting a second helping of sausages.

"It's the country air, my child," said Uncle Frank.

"Don't you eat too much, Kathleen," Paul said. "Now that you're to join our company, you mustn't lose your slimness."

"Is it all settled?" asked Joe.

"All settled," said Paul.

"Of course," said Ruby. "Run get the script of your play, Joe. I'd better start reading before Daisy and Paul come to blows." Then when Joe had gone into the house, she spoke to Kathleen. "Don't forget you're to read aloud the part Paul's going to give you."

"I haven't forgotten," said Kathleen, "only—well, Paul said he'd rather I wouldn't."

"Why not, for Pete's sake?" said Daisy.

"I'll answer that," said Paul. "Kathleen's a find of mine, and I don't want her reading the part until I've heard her do it, and—"

"You mean you've promised her the part without first hearing her read it?" said Uncle Frank.

"Yes," said Paul. "I'm trusting my instinct. I've been with Kathleen enough to realize she's just the type the play requires for that part."

"Then why not let us share your discovery?" said Ruby.

"You can share it when rehearsal starts," said Paul. "I want to direct her in it, and then—"

"I thought I was the director," Fred cut in.

"Very well. I mean I want to coach her in it," said Paul.

Joe returned with the manuscript of his own play, and handed it to Ruby.

"It's beautifully typed, Joe," said Ruby. "If it's half as good as its typing it's a masterpiece." She looked around at the others. "All right, you folks, get settled. I don't want any interruptions."

"Yes, teacher," said Daisy. "Maybe you missed your calling, Ruby." "Maybe I did," said Ruby. "Anyway, it would be nice to be a school teacher for awhile—just long enough to chastise some of my particularly offensive pupils."

"Meaning me?" said Daisy.

"If the cap fits—wear it," Ruby retorted.

"Go on with the reading," said Fred. "Before you and Daisy come to blows!"

Ruby opened the manuscript, and, began to read.

It was a light play—almost too light, Uncle Frank began to think—and it concerned people like those in Linville, the leading character being a lovely girl who "gets religion" at a tabernacle revival. In the play, Joe had tried to show how the girl had been moved by emotionalism rather than real sincerity, and how, as a result, she found herself badly confused. She kept trying to improve on the lives of others, while not understanding just what was wrong with her own. Yet, out of the chaos, she emerged a much better person, with a clearer understanding of people as a whole.

Ruby turned the last page.

"Curtain!" she said, finally.

Paul's Letter

For a moment no one spoke. They just sat in complete silence. Kathleen thought it was like when the curtain falls on a play that has been so moving that the audience, spellbound, forgets to applaud.

"Well," said Fred DeMille, "do you think you could do it, Ruby?"

"Yes," said Ruby, "I think I could."

"Lots of rewriting needed, though," said Paul.

"Naturally," said Ruby. She looked at Joe, and smiled. "But Kaufman and Ferber have to do that ..."

Joe studied her fame. "Thanks a lot for reading it, Ruby," he said sifply. "It's pretty bad in places, I know—a lot of cliches and dull stretches where I tried to bridge over between more important scenes."

"Don't let that bother you, Joe," Ruby said.

"No," said Uncle Frank. "I heard somewhere that plays are not written, but rewritten."

Ruby patted the manuscript. "I'm going to hold on to it for a while, Joe," she said. "It needs a lot of thought. Later we'll discuss it in private."

"I thought it sounded pretty good—in spots," said Daisy. "Only I think the character 'Dolly' ought to be built up. There's too much of the lead, and not enough of 'Dolly'."

"Meaning, of course," said Paul, "that you want to play 'Dolly'."

"I visualized myself in the role, yes," said Daisy. She moved even closer to Joe. "And I've got some ideas about the part. I'm going to talk over with Joe—in private."

Fred shrugged. "Well," he said, "with Ruby working on the part you want—and both of you working on Joe, something ought to materialize."

"I thought it was adorable!" said Mrs. Buxton. "It would be wonderful, Ruby, if you got the play produced on Broadway."

"Yes," said Paul. "All you Linville people could charter a train and come up for the opening—like when Marion Talley made her debut at the Met."

"Let's talk about something else," said Joe.

Paul looked at his watch. "You'll have to excuse me now," he said. "I must run into town."

To be continued

Pastry and candy can be decorated with artistic designs with a New York inventor's rollers.

RHEUMATISM

RELIEVE PAIN IN FEW MINUTES

To relieve torturing pain of Rheumatism, Neuritis, Neuralgia or Lumbago in a few minutes, get NURITO, the splendid formula, used by thousands. Dependable — no opiates. Does the work quickly. Must relieve cruel pain, to your satisfaction, in few minutes or your money back. Don't suffer. Ask your druggist today for NURITO on this guarantee.

BREAKFAST SPECIAL

ORANGE JUICE (Large Glass)
One Fresh EGG
Two Strips BACON
Two Slices TOAST
MARMALADE
Delux COFFEE

25c

HENNEY & COOPER

Drink Coca-Cola

On Sale at All Groceries

6 Bottles for 25c

In Handy Home Package

Three Girls From County at NYA Training Center

Patricia Dennis of LaRue and Rebecca C[illegible] and Betty Jane Witmer of Caledonia were accepted last week for training at the Charles Mill Resident center in Mansfield, Miss Dennis for clerical work and the others for machine shop work, according to an announcement from Mrs. Blythe P. Crowl of Columbus, youth counselor for the National Youth Administration in Ohio.

Under the new streamlined NYA program, 19 local shops and five resident centers over the state are training young people between the ages of 17 to 25 to make their contribution to the war effort. During the first three months of 1942 more than 2,000 NYA youths in Ohio were hired by employers engaged in war industry.

Both young men and young women are enrolled in the shops where counselors and shop foremen help them to choose work experience in the fields of airplane mechanics, power sewing machine and office work.

Paid During Training

The training period depends on the ability, interest and amount of previous training. During the training the young people receive $25 a month. They make their own living arrangements.

The United States Employment Service and the NYA work together in placing all trainees recommended by their foremen as ready for employment.

Applications and further information may be secured from Mrs. C[illegible] of the Marion USES office at State and Center streets any Tuesday from 1 to 2:30 p. m., or by writing her at 9 South Fourth street in Columbus.

Facilities of Center

The resident center program carries the same shop and office training opportunities as the NYA local shops. It also permits a young person to receive board, room, medical care and $ a month during training.

The Charles Mill cen Mansfield opened as an training center on June quota is limited to 200. live in new dormitories design, facing the lake, w ers for personal belong staff member lives in each to act as advisor.

Other resident centers cated at Dayton, Carroll berforce and near Chill

NEVER SUCH A SHAVE BEFORE BECAUSE NEVER SUCH A BLADE BEFORE

PAL HOLLOW GROUND RAZOR BLADES

They're Hollow-Ground like a barber's razor

For the quickest, cleanest, coolest shave you've ever had — if you don't agree, money back!

10 for 25¢ 4 for 10¢ — at all good stores

DOUBLE OR SINGLE EDGE

YELLOW CAB

2222-5230

FREE Furnace Inspection. Did you burn too much fuel? Was your house warm last season? We do expert repair work on any make furnace — costs based on actual labor and materials used.

"House always wa during illness"

"The Williamson Heater Company:

In the summer of 1935 we purchased from your company a Williamson furnace and to tell you how much we have enjoyed it ing the winter of 1935, as well as the pas ter, we had a serious illness in our famil a great deal of time was spent in our up Never once did we need to apologize to vi for the upstairs temperatures."

Signed—Mrs. Patrick Mulbern, Columbus,

Small Amount Down; Easy Monthl Payments will buy a Williamson Trip

WILLIAMSON TRIPLIFE FURNACE

INDOE-WILLIAMSON FURNACE CO.

239 E. Church St. Phone 2452

Our Funeral Home Is Cooled On Hot Days

People have come to expect air conditioning in any place catering to their comfort. It is doubtful however, if any installation of a conditioning is more appreciated than in a f neral home.

Air conditioning for year around use was i stalled in our Funeral Home several years ag Patrons and their friends find a comfortab temperature here, regardless of what outsi conditions may be.

It is something to remember. Air conditionin the Everett organ and the homelike atmo phere make this an ideal place to hold a f neral.

Merle H. Hughes

MORTUARY

Distinctive . . . Yet Inexpensive Funeral Services.

318 Mt. Vernon Ave. Marion Phone 2509

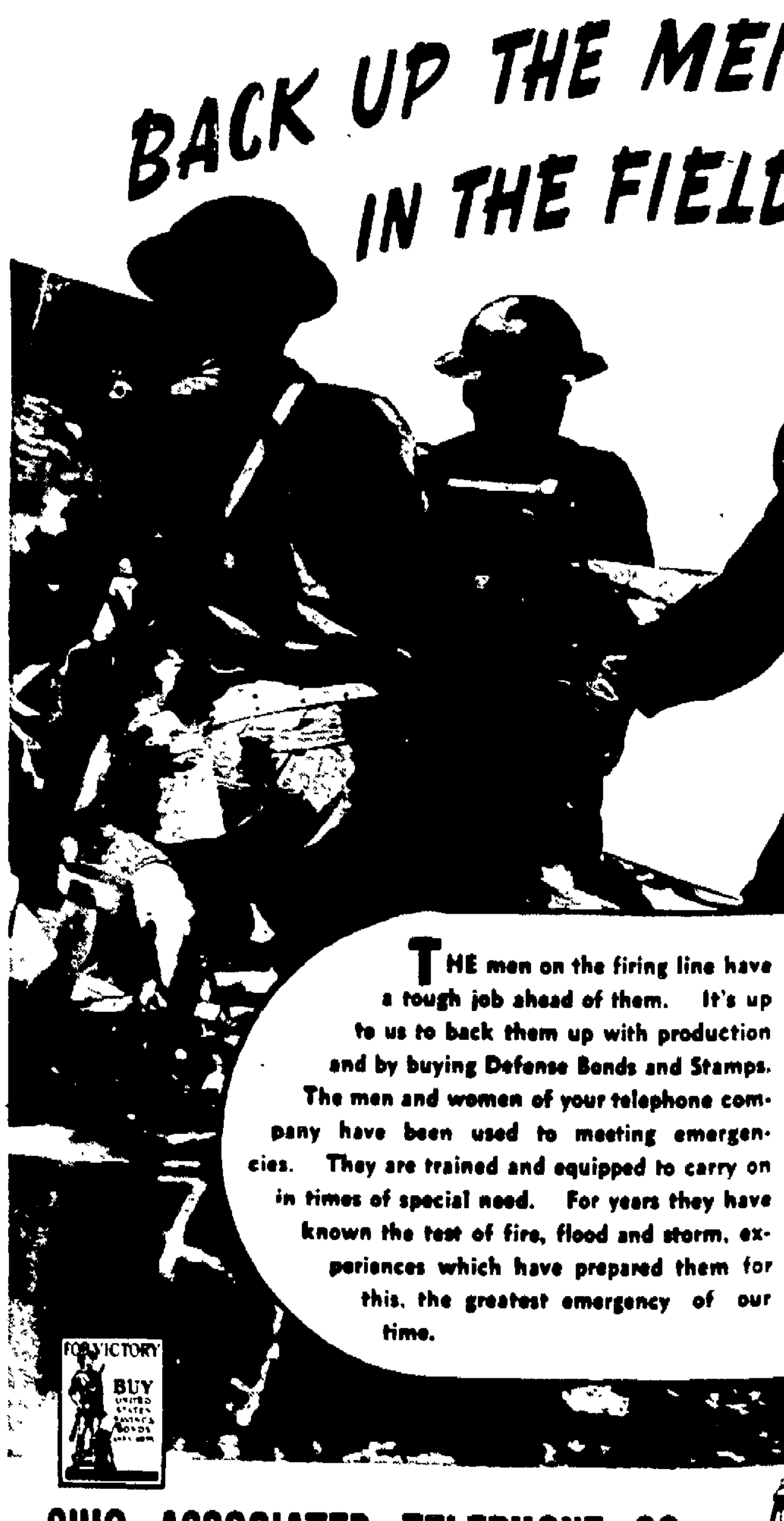
FOR VICTORY BUY UNITED STATES SAVINGS BONDS

BACK UP THE ME IN THE FIEL

THE men on the firing line have a tough job ahead of them. It's up to us to back them up with production and by buying Defense Bonds and Stamps. The men and women of your telephone company have been used to meeting emergencies. They are trained and equipped to carry on in times of special need. For years they have known the test of fire, flood and storm, experiences which have prepared them for this, the greatest emergency of our time.

OHIO ASSOCIATED TELEPHONE CO.

MISS O'DONNELL OF PATTERSON ST. DIES

Funeral Services To Be Held Tuesday at 9:30 A. M.

Miss Margaret O'Donnell, 54, [illegible] resident of Marion, died Sunday at 4:40 p. m. in her home, 453 Patterson street. She had been ill since last October.

Miss O'Donnell for many years was employed in the winding department at the Susquehanna Silk [illegible].

Surviving are four sisters and [illegible] brothers, Mrs. Alice Landon [illegible] and Charles O'Donnell [illegible] Patterson street, Mrs. Perry [illegible] of Cleveland, Mrs. Rose [illegible] of Toledo and Miss Car[illegible] O'Donnell of San Diego, [illegible]

Miss O'Donnell was born on [illegible] 1887 to John O'Donnell, [illegible] of Syracuse, N. Y., and [illegible] Elizabeth O'Brien O'Donnell, a native of Marion.

She was a member of St. Mary [illegible] church and of St. Joseph [illegible] Council No. 38, Catholic [illegible] of Columbia.

The requiem mass will be [illegible] Tuesday at 9:30 a. m. in St. Mary church by Rev. Father William J. Spickerman. Burial will be made in St. Mary cemetery. Friends may call at the home.

[illegible] deposits have been discovered in Argentina that are expected to yield 40,000,000 tons, enough to supply the nation's demands for a number of years.

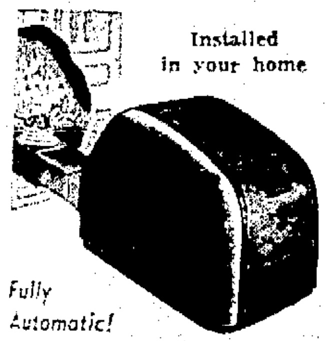

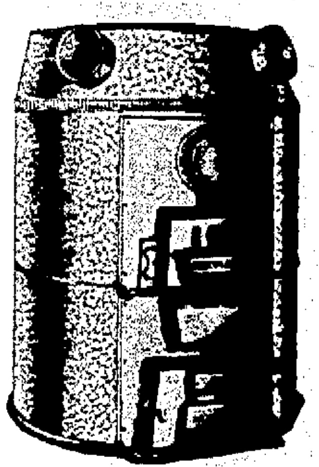

New Government Order Now Permits You to Buy Stokers!

Sears HERCULES BITUMINOUS COAL STOKER

$179.95

Installed in your home

Fully Automatic!

Automatic heat with coal economy! Simple . . . economical! Fill automatic control once a day . . . then forget it! Adaptable to steam, hot water or warm air heating plants.

Replace Your Warm Air Furnace NOW!

Sears Hercules WARM AIR FURNACE

18" Size Delivered $59.95

If your furnace needs replacing why not do it now . . . with Sears 10-year written guarantee Hercules or Sears 20-year guarantee Indestructo.

We arrange for installation. If you qualify under government regulations. Get our price now on complete new installations.

PHONE 2349 for any plumbing and heating information.

SEARS, ROEBUCK AND CO.

237 W. Center St. Dial 2349

Marion Youth Gets Army Commission

LT. FRANCIS C. FIELD

Francis C. Field, 20, son of Dr. and Mrs. F. F. Field of 317 South Main street, has been commissioned a second lieutenant in the United States Army and will be stationed at Camp Wolters, Tex.

The commission was granted on May 29, at Georgia Military College at Milledgeville, Ga., upon completion of a year's training during which he served as cadet captain, in charge of the United States government Armory. Upon being commissioned he was ordered to Camp Wheeler, Ga., to await orders to proceed to Camp Wolters.

Lieutenant Field attended Meeker High school two years and then enrolled at Kentucky Military Institute. After a year at the institute he studied two years at Columbia Military Academy at Columbia, Tenn., graduating from there in 1939. He returned to the academy for a year's post-graduate work, matriculating at the Georgia Military college in the fall of 1941.

In addition to school work at the Georgia college he carried a teaching assignment in military science and tactics and although he was a first-year student, he was made a cadet captain and second in command. He represented the college in all activities involving that school and Georgia State Women's college at Milledgeville.

TWO ACCIDENTS IN MARION AREA LISTED

Five Suffer Minor Injuries in Traffic Mishaps.

Marion state highway patrolmen reported two accidents near Marion over the week-end.

Cars driven by John Pesartic, 65, of Upper Sandusky and Ray C. Ballard, 52, of Birch Run, Mich., collided on Route 23 two miles north of Little Sandusky about 5 p. m. yesterday. Patrolmen said Mr. Pesartic suffered from shock and body bruises but that none of the other occupants of the cars was injured. Riding with Mr. Ballard were his wife, their son Robert and Carl Sessions, 24, all of Michigan.

Minor injuries to four occupants of a car which ran off the road about 3 a. m. today south of Norton were reported by patrolmen. Driver of the car was Eugene L. Miller, 21, of Delaware; other occupants were J. F. Whiteside, 36, of near Marysville, Alice Clark, 20, of Delaware and Mildred Logan, 18, of Delaware

One Motorist Fined, Another Forfeits Bond

Howard L. Christman, 32, of 655 East Farming street was fined $10 and costs when he pleaded guilty in Municipal Judge Hazen's court Saturday to a charge of speeding. He was arrested Friday night on West Center street by city police.

Henry J. Potter, 55, of 371 Silver street forfeited $10 bond when he failed to appear before Judge Hazen Saturday to face a charge of running through a stop sign. He was arrested Friday afternoon at the junction of routes 23 and 4 north of Marion by state highway patrolmen.

KILLS AGED MAN

By The Associated Press

SALEM, O., June 8—A manslaughter charge will be filed against Jack Rogers, 19, Coroner Arnold Devon said today, in the fatal beating of 71-year-old John Krulich. The coroner quoted Rogers as saying he "felt mean" as he left a tavern early yesterday and attacked the first person he met.

ASK STATE AID

By The Associated Press

CLEVELAND, June 8—The Marine Corps League, in convention here, asked the Ohio legislature to pay $15 monthly to the family of each Ohioan serving in the armed forces. It would be retroactive to Dec. 7. Newly-elected league officers included William Untiet of Mansfield, a trustee.

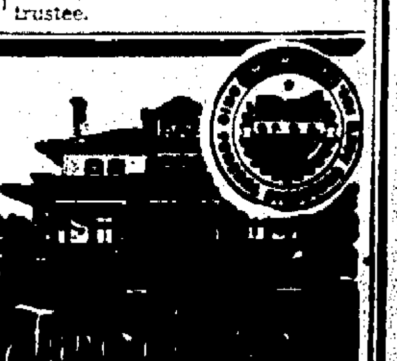

PAYMENT PLANS

If hard pressed our clients arrange their own method of payments.

L·A·AXE & SON

LETTERS FROM OUR READERS

STRENGTH IN NUMBERS

Editor of The Star: The object of the writer will be to show that the creation of a second war front in Europe is contrary to sound military policy.

If you want to study the art of war the best thing that you can do is to study the battles of Napoleon. Another good general to study is Stonewall Jackson.

The high spot of a study of these two masters of the art of war is that numbers count and that an army should not be divided. There is no such thing in war as pro rata. Everything is all or none.

An army of 1,000,000 men could probably beat three or four armies of 500,000 or 600,000 men provided it would be allowed to attack one of them at a time. If on the other hand those three or four smaller armies were united and commanded by a competent general, they could overwhelmingly beat the larger army. History proves this point beyond a doubt.

Instead of creating a second front in Europe, we should use our armies to reinforce the Russian armies. If 4,000,000 American and British soldiers were added to the Russian armies, the combined Anglo-American and Russian armies would be strong enough to break the deadlock on that front.

If we try to create a new front in Europe, we must be able to assemble an army strong enough to beat anything that Hitler can bring against it and we must have sufficient shipping facilities to transport such an army to the scene of operations before Hitler can assemble an army there strong enough to beat it. An attempt to create another front in Europe might turn out to be another instance where "The man who gets there with the mostest men first wins." (General Nathan B. Forrest.)

If on the other hand we should reenforce the Russian armies, it will not be necessary that an army large enough to hold Hitler at bay should be transported as quickly as possible. Such an reenforcement of the Russian armies could be extended over a considerable time and would use fewer ships.

The only advantage that the creation of another front in Europe would have over the reenforcement of the Russian armies is that in former case it would be necessary to transport our soldiers across only the English channel, which is about 30 miles, instead of around Murmance, which isabout 1,600 miles. In the war between United States and Germany in 1917-1918 our soldiers were disembarked at Brest, which was several hundred miles from the battle front.

It would apparently seem that there has been no war in over 200 years in which one side or the other did not commit the blunder of dividing its army. In the World war Winston Churchill sent an army to capture the Dardanelles, which was contrary to the idea that an army should not be divided. This army was held up by an inferior force and compelled to abandon its object.

GEO. TRISH,
Route No. 1, Nevada, O.

3-WAY RELIEF FOR HEADACHE

1 Eases pain
2 Soothes nerves
3 Brings relaxation

● Capudine acts fast because it's liquid—nothing to dissolve—no delay. 40 years' use proves its reliability. Use only as directed. 10c, 30c, 60c. All druggists.

CAPUDINE

COUNTY SALES TAX ABOVE LAST YEAR

Small Gain Shown, Although State Average Drops.

Purchases of prepaid sales tax receipts in Marion county for the month which closed May 23 increased 2.3 per cent over the corresponding period of last year, a report from the office of the state treasurer showed. Sales during the 1942 period totaled $29,536.59 against $28,837.86 in 1941.

Figures in the county for the year to May 23 showed a slight gain over the same period of last year. Purchases total $136,185.47.

Sales for the month that ended May 23 in the state amounted to $4,397.72, a 13.8 per cent loss. Purchases for the whole year to May 23 totaled $22,125,961.30, a 3.5 per cent drop under the same months last year.

Receipts for nearby counties follow. Figures in parenthesis are for the same periods of last year:

Crawford—Weeks ended May 23, $17,760.56 ($23,415.39); Jan. 1 to May 23, $80,483.76 ($95,560.91).

Delaware—Week ended May 23, $9,009.35 ($10,832.35); Jan. 1 to May 23, $38,092.12 ($46,170.56).

Hardin—Week ended May 23, $11,167.26 ($11,895.81); Jan. 1 to May 23, $45,661.07 ($47,519.36).

Morrow—Week ended May 23, $2,560.88 ($3,894.47); Jan. 1 to May 23, $11,744.89 ($16,123.39).

Union—Week ended May 23, $5,947.87 ($8,203.77); Jan. 1 to May 23 $27,210.24 ($32,680.20).

Wyandot—Week ended May 23, $7,150.08 ($8,536.02); Jan. 1 to May 23, $31,560.35 ($34,852.59).

Driver Arrested On Intoxication Charge

Tom F. Robbins, 42, of 267 West Columbia street was arrested on a charge of drunken driving by police Saturday afternoon. Police reported he was arrested when attempting to back his car into a line of traffic at West Center and Orchard streets. He posted $110 bond for his appearance in municipal court.

OHIO SOLDIER KILLED

By The Associated Press

COOLIDGE, Ariz., June 8—Corp. Louis Betka, 22, of Lorain, O., was killed yesterday in the mid-air crash of two air corps training planes from Williams field near Phoenix. Two officer pilots and another enlisted man bailed out. The cause of the crash has not been determined, said Capt. Clyde W. Melton, public relations officer. The planes were on a routine training flight.

Got the Girl! Got the License! NOW-Choose the Ring from Our Complete Modern Selection!

5 DIAMONDS $24.75 Easy Terms

LOW CASH PRICES ON EASY CREDIT TERMS

Home of the Lucky Wedding Ring, Not a Divorce in a Thousand

LORDS Jewelers

114 S. MAIN STREET

Keep NEAT . . . be ALERT with SANITONE

On Guard . . . against unpressed, untidy looking clothes. Join the army of wise Marion women who keep that "neat-as-a-pin" look by having their regular clothes and voluntary worker's uniform regularly SANITONE cleaned and pressed. Constant care of your wardrobe will pay you dividends in neat appearance and attractiveness!

Remember the metal shortage by returning hangers!

— JUST DIAL 2333

ANTHONY'S

LAUNDRY and DRY CLEANING

116 East Center Street

Tremendous Price Reductions On All Medium Weight COATS

Materials like in these choice new garments will be difficult to obtain at any price next season.

GROUP UP TO $22.95 COATS $12.95 ★

GROUP UP TO $34.95 COATS $24.95 ★

Dress coats, plaids, fleeces . . . black, navy and best colors.

TAILORED SUITS Special $22.95

For year around wear . . . tailored by hand . . . of 100% all wool men's wear . . . navy and black . . . sizes 10 to 44 and half sizes.

SPECIAL SUITS Lowered to $19.95 $14.95 $12.95

many dollars below former selling prices.

General Mark-Down

Effects Nearly Half a Thousand

SILK and RAYON FROCKS

Sold to $12.95, now $7.95

Sold to $16.95, now $9.95

Sold to $19.95, now $12.95

Sold to $24.95, now $16.95

Prints or plain weaves . . . black or navy . . . single frocks, redingotes, or those with short jackets . . . sizes 9 to 52 and half sizes.

FIFTEEN HUNDRED Cotton Frocks

Every size 9 to 52 . . . choice of half a dozen of America's foremost makers . . .

NELLY DONS
JO DEE
GEORGIANA

TRUDY HULL
SACSONS
DORIS DODSON

Priced $14.95 to $2.95

With marvelous values in between . . . two dozen distinct weaves, plain colors or prints . . . many ensembles.

Cotton SUITS! $8.95 TO $3.95

Sizes 9 to 17, 10 to 20, 38 to 42 . . . of every favored cotton.

FRANK BROS.

All Out for Wartime Nutrition

• • •

Ham and Vegetable Salad

1 envelope unflavored gelatin, ¼ cup cold water, 1¼ cups hot water, 2 tablespoons lemon juice, ½ teaspoon salt, 1½ teaspoons sugar, dash of pepper, 1½ teaspoons grated onion, ¾ cup mixed diced vegetables, 2-3 cup diced cooked ham, 1-3 cup chopped celery, 2 tablespoons chopped green pepper, 8-10 asparagus tips.

Soften gelatin in cold water and dissolve in hot water. Add lemon juice, salt, sugar, pepper and onion. Cool, and when mixture begins to thicken, fold in remaining ingredients. Line sides of small casserole dish with green asparagus tips. Turn in filling and chill until firm. To serve, unmold onto platter and garnish with lettuce or watercress.

• • •

By MRS. ALEXANDER GEORGE
Wide World Food Editor

Fruits greens, eggs and other foods quite abundant right now and moderate in price, are fortified with vitamins and plenty of other properties just right to bring winter jaded appetites up to summer standards.

So start a nurition drive in your kitchen. Pay extra attention to planning, preparing and serving appetizing menus. Make mealtimes happy occasions, and soon the whole family will come out better fit to carry on their many strenuous tasks.

Fish Somerset: Combine 2 cups of regular vegetable white sauce with a cup of cooked fish (crab, white fish or salmon), ½ cup soft bread crumbs, 2 eggs or 4 yolks, 1/3 cup diced celery and 1 tablespoon each of pimiento and parsley. Pour into butered baking dish. Stripe top with 4 pieces bacon and bake 20 minutes in moderate oven.

Mushrooms Dorset: Lightly scrub a pound fresh mushrooms with soft brush. Drain and add 2 tablespons each onions, celery and green peppers and simmer 5 minutes in ¼ cup fat (bacon suggested). Add 2 cups tomatoes and simmer 15 minutes. Pour in 2 cups boiled rice, ¾ teaspoon salt and ¼ teaspoon each paprika and white pepper.

Ham-Stuffed Eggs: Cut 8 hard-cooked eggs in halves. Remove and mash the yolks with fork. Add 2/3 cup chopped cooked ham, ¼ teaspoon each, salt, paprika and celery salt, 1 teaspoon minced onions and a little parsley. Roughly refill the egg whites and set them upright in a buttered, shallow pan or dish. Add a cup each of canned (or homemade) cream of mushroom and cream of asparagus soup. Sprinkle with ½ cup grated cheese and bake 20 minutes in a moderate oven.

Spinach Ring: Simmer for 3 minutes, 3 tablespoons each chopped onions, green peppers and celery in 4 tablespoons bacon, olive oil or other fat. Add 4 cups chopped cooked spinach, 1/3 teaspon salt, ¼ teaspoon pepper, 2 tablespoons lemon juice, 2 tablespons butter melted and ½ cup soft bread crumbs. Press lightly into a buttered ring mold. Bake 20 minutes in moderate oven. Unmold and fill with creamed mushrooms and slivered almonds or asparagus sauce blended with chopped pimientos or frizzled dried beef in savory sauce.

Vegetable Medley: Mix together 1 cup each cooked asparagus, peas, grated carrots and cress. Add 1 tablespoon each of chopped onions, sweet pickles and olives. Mix in ½ cup sliced radishes and 1/3 cup diced celery. Moisten with a little tart French dressing and let ripen for several hours in bowl rubbed with cut garlic, in a cold place. Mix well and serve in bowl lined with more cress. Pass Roquefort Cheese Dressing. This salad with a hot dish, quick bread and fruit dessert gives a splendid build-up meal.

Marion and Mt. Victory Youths Take Navy Oath in Nationwide Program

Induction Ceremony Broadcast Exactly Six Months After Jap Attack on Pearl Harbor.

Three youths, two from Marion and one from Mt. Victory, sworn into the United States navy yesterday afternoon in Marion's participation in the nationwide "Avengers of Pearl Harbor" ceremonies, left at noon today for Cincinnati, from where they will be "shipped out" immediately to the Great Lakes Training Station at Great Lakes, Ill., to begin their training.

They are Robert Noel Ruth, 20, of 195 Curtis court, enlisted for six years in the regular navy, and George Wesley Bosh, 19, of 520 Toledo avenue, and Willis Sherman Moe, 18, of Mt. Victory, both enlisted for two years in the naval reserves.

At 2:25 on the dot, six months to the minute from the time the first Jap bomb fell on Pearl Harbor, they were given the solemn oath of allegiance by Lieutenant M. A. Fremming, United States Naval Reserves, from Cincinnati.

The ceremony was conducted at Station WMRN in the presence of families and friends of the recruits and interested citizens. Some heard the program in the lobby. The total attendance was estimated at 60.

Nationwide Project

Similar ceremonies were conducted in 500 other cities throughout the country. An estimated 10,000 recruits took the oath of allegiance. It was the first mass swearing-in by radio.

The American flag and the Union Jack, the blue banner with 48 white stars which floats on the forward end of ships of the United States navy, were in the studio.

Mayor Russell C. Snare, a member of Bird-McGinnis Post No. 162, in a brief talk said that the attack on Pearl Harbor crushed "America's dream world" and that much more has happened since then than the average American anticipated. He said people have a better understanding now of the problems faced in the vast distances of the Pacific and that they no longer expect miracles.

"We are learning," he said, "that it is not a job that can be done by men in uniform alone. Everyone must do his part."

Recruiting Officer Talks

Chief Petty Officer Silber, recruiting officer at the Marion station in the post office, explained the classes in which men may enlist and said that the number of persons present was a "slap-the-Axis" turnout.

A. L. Watt, paymaster of the national Navy club organization, greeted the recruits as an alumnus of "the greatest school in the world and the greatest fighting force in the world."

"Today," he told the recruits, "you are starting on another game, much more serious than a football game, a basketball game, or any other game of your school days. However, you have the enthusiasm and after you're in the service when that old alma mater song, "Anchors Aweigh" is played your chest will push out a couple more inches."

In closing he admonished the recruits to leave no doubt in the minds of the people as to which branch of the armed services "wins this war."

Take Oath

The recruits stood with raised right arms as Lieutenant Fremming gave them the oath of allegiance. Afterward he congratulated them as full-fledged members of the United States navy. Applause greeted his congratulatory expression. The program closed with playing of the national anthem. Band recordings were played at intervals in the program.

In the opening moments of the program the three recruits were brought to the microphone and introduced to the audience and to those listening to the program. Bosh said he hoped to enter civil engineering and Ruth said he wanted to learn a trade.

SOLDIER ARRESTED

KENTON, O., June 8—Grover Spurlock of Alger was arrested Saturday by Sheriff Randall Clark for the Fifth Corps Area headquarters at Fort Hayes, Columbus, and said he was told the man had been absent without leave since early May. police from Fort Hayes return him to camp today an army court.

More Easy On Sugar Recipes

Spicy Oat Cookies

One-half cup shortening, 1 teaspoon salt, 2 teaspoons cinnamon, ½ cup sugar, ½ cup molasses, or dark corn syrup or honey, 1 egg unbeaten, ½ teaspoon soda, 1½ cup sifted flour, ¼ cup milk, 1½ cups rolled oats, ½ cup peanuts, chopped, 1 cup raisins.

Blend shortening, salt and cinnamon. Add sugar and molasses and blend. Add egg and beat. Sift soda with flour and add to creamed mixture. Add milk, oats, peanuts and raisins. Drop from a tablespoon on greased baking sheets. Bake 12 to 15 minutes in moderate oven 350 degrees F. Makes 5 dozen cookies.

• • •

Victory Frosting

One egg white, ½ cup dark or light corn syrup, 2 tablespoons sugar, ¼ teaspoon cream of tartar, and salt in top of double boiler and mix thoroughly. Place over rapidly boiling water and beat constantly with rotary egg beater until mixture will hold a peak (about 7 minutes.) Remove from fire, add vanilla, and beat until cool and thick enough to spread. Covers top and sides of 10x10x2 inch loaf; tops and sides of two 8-inch layers.

MENU VARIATIONS

Pan Fried Porgies

Three pounds Porgies, split to about ⅝ inch thick, 1 cup yellow cornmeal and flour, equal parts, 4 teaspoons salt, 4 tablespoons shortening.

Heat shortening over low heat in a heavy utensil. Cut fish to service portions. Sift together the cornmeal, flour and salt. Dip fish in water or milk and cover well with dry ingredients. When shortening is thoroughly heated, place fish in the pan and cook 3 minutes. Then cover the pan tightly and remove from fire, allowing fish to cook in its own steam about 2 minutes. Remove cover, turn fish, return pan to heat and cook 3 minutes longer. (Allow ½ pound fish per serving.) Any fish suited to frying can be cooked by this method. Fish less than ⅝ inch thick will require a short cooking time; allow longer for thicker fish.

• • •

Rosy Grapefruit Juice

One cup fresh raspberries, 2½ cups unsweetened grapefruit juice, 4 tablespoons sugar, or syrup or honey to taste.

Mash the berries with the sugar; press through strainer. Combine the raspberry mixture with the grapefruit juice that has been chilled in advance. Serve in glasses half-filled with cracked ice. This serves 4; delicious starter for luncheon.

Substitute: Replace berries and sugar with ¾ cup loganberry juice.

• • •

Baked Lamb Patties

1 pound ground lamb (from neck), 1 cup fresh bread, crumbed, 1 egg slightly beaten, seasonings to taste, ½ cup stock or broth from 1 bouillon cube.

Mix the meat with crumbs, egg and seasonings. For seasonings, allow 1 teaspoon salt, ⅛ teaspoon pepper, a fleck of thyme and 2 teaspoons minced parsley; 1 teaspoon lemon juice adds zest. Shape the mixture in small patties and place in glass casserole. Pour the warm broth or stock over patties; celery or parsley leaves may be added. Bake 1 hour in a moderate oven 350 degrees F., basting occasionally. Baking may be speeded by covering for the first period. Serves 4.

• • •

Sauce for Cooked Vegetables

Fresh asparagus, broccoli and boiled cabbage should be enlivened occasionally by a cheese sauce. Try this:

One tablespoon butter, 1½ cups finely diced American cheese, ¼ teaspoon salt, 1 teaspoon worcestershire sauce, 1 teaspoon prepared mustard, ¾ cup evaporated milk.

Melt butter and cheese in top of double boiler over hot water; keep heat fairly low. Add salt, sauce and mustard. Blend thoroughly before stirring in milk. Heat to boiling point and remove quickly. Yields 2½ cups sauce.

Window Screens
18x33 in. Adjustable 59c
26-in. Screen Wire Black, yd. 15c

Men's
STRAW HATS
25c — 39c

Boys' Straw Hats
15c — 25c

Ironing Boards
$1.75 — $2.45

The
RACKET STORE
B. J. SNOW
123 S. Main St. Phone 5225.

Standard Types of
ELECTRICAL FIXTURES
for
Home and Commercial Lighting
Are Available as Usual

You are welcome to visit our show rooms and see Ohio's Largest Display.

Over ½ Thousand Fixtures on Display
— Illuminated and arranged in groups, for easy selection.

The VAN ATTA SUPPLY Co.
141-143 N. Prospect St.,
Marion, Ohio.

Wholesalers of Electrical Supplies.
Johnston's Paints and Wallpaper.

LOSE UGLY FAT
Amazing Reduction or Money Back

Yes, at last, reduction without punishment! No dieting. No exercising. Korjena does it! Positively takes off ugly and stubborn fat easily without injury to health. Thousands now testify to it.

Just take one Korjena tablet after each meal. Do nothing else. See your weight go down. See it on your scales. Feel it in your clothes. Korjena TAKES OFF FAT so it passes from your system in daily elimination. Make this test. Get a package of Korjena at this store. Weigh yourself before starting. Then weigh yourself again in 2 weeks and see the results. If you are not more than satisfied, money back in full. Don't be burdened with FAT any longer! Get Korjena today.

ECKERD'S
140 S. Main St.
Marion's Leading Cut Rate Drug Store.

FOR THE
TOPS IN CLEANING
CALL 2644
Alco
CLEANERS AND DYERS
128 South State Street

MOVING IS Safe and Easy
when you call

MERCHANTS
Transfer & Storage
180 E. Mill St. Dial 4282
Karl Dune, Mgr.

We provide a complete service that can relieve you of all the bothersome details of moving.

Exclusive Agent: Aero Mayflower
Nation-wide Furniture Movers

UHLER'S

A Surprise Feature Sale!

Those Beloved Classic Styles
Cotton Suits
$5.95 - $7.95

Scorse of new ones were just received - Come early for yours for they'll sell in a hurry!

THE sensation of the summer season . . . these long jacketed Cotton Suits . . . that you'll live in and love from now on. We have them . . . in sturdily smart washable cottons . . . seersuckers, rayon seersuckers, chambrays, ginghams. So soundly tailored they'll do duty several seasons. Choice of brown, greens, blues, red, turf—some with detachable white dickies. Come in tomorrow for yours . . . sizes 12 to 20, but not in every color or fabric.
Dresses—2d Floor—Uhler's

Store Hours
10 A. M. To
6 P. M. Every
Day Excepting
FRIDAY
when we're
open until
9 P. M.

Young Girls of 8 to 14 are Mad About These Smart New
Cotton "Bobby" Suits
THEY LOOK LIKE OH-SO-MUCH-MORE . . . choose from Chambrays, Seersuckers and plain Sharkskin. Bright and pastel colors. Long jackets with pleated or flared skirts. Sizes 8 to 14 years. SPECIAL at $3.45.
$3.45
Girls' Apparel—Rear 2d Floor

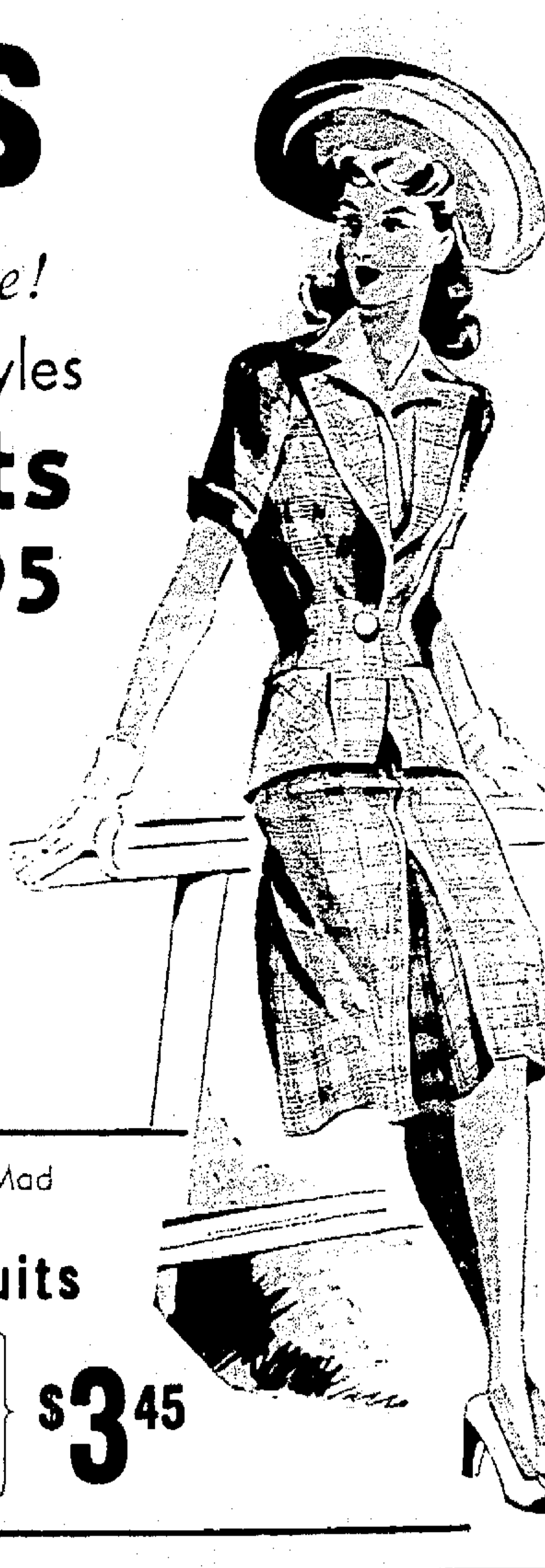

YOU WANT STEADY NERVES *to "hit the silk" in a paratroop atta*

"JUMP" is the command that starts you on that headlong earthward plunge through space, but the real order of the hour is *steady nerves!* For these soldiers of the sky—*for every one of us!* So take a tip from the men in the front line. Their favorite is Camel—the slow-burning, mild cigarette. Make Camel your cigarette, too.

YOU BET I SMOKE CAMELS. THEY'RE EXTRA MILD AND THEY ALWAYS TASTE GREAT

With men in the Army, the Navy, the Marine Corps, and the Coast Guard, the favorite cigarette is Camel. (*Based on actual sales records in Post Exchanges, Sales Commissaries, Ship's Service Stores, Ship's Stores, and Canteens.*)

Important to Steady Smokers:

The smoke of slow-burning
CAMELS
contains LESS NICOTINE
than that of the 4 other largest-selling brands tested—less than any of them—according to independent scientific tests of the smoke itself!

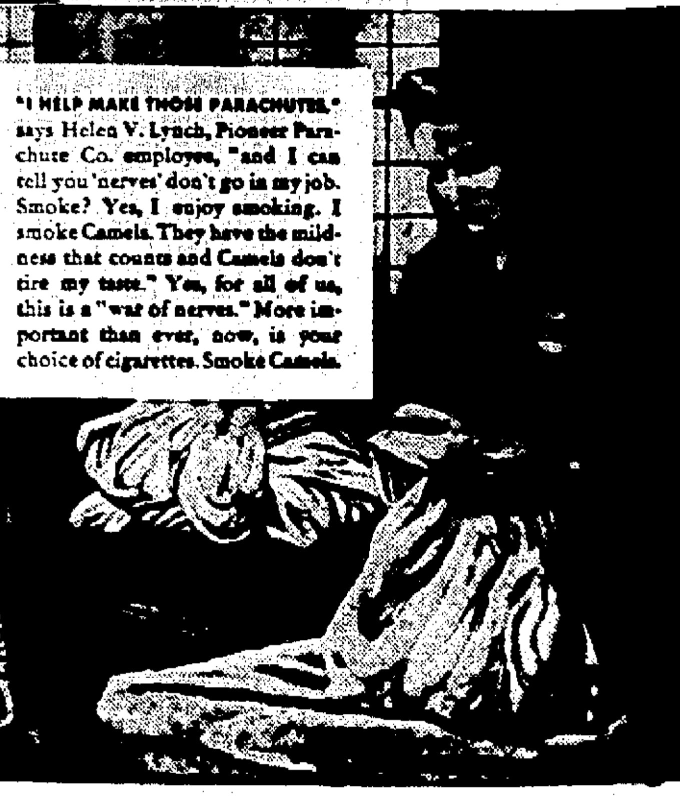

"I HELP MAKE THOSE PARACHUTES," says Helen V. Lynch, Pioneer Parachute Co. employee, "and I can tell you 'nerves' don't go in my job. Smoke? Yes, I enjoy smoking. I smoke Camels. They have the mildness that counts and Camels don't tire my taste." Yes, for all of us, this is a "war of nerves." More important than ever, now, is your choice of cigarettes. Smoke Camels.

R. J. Reynolds Tobacco Company, Winston-Salem, North Carolina

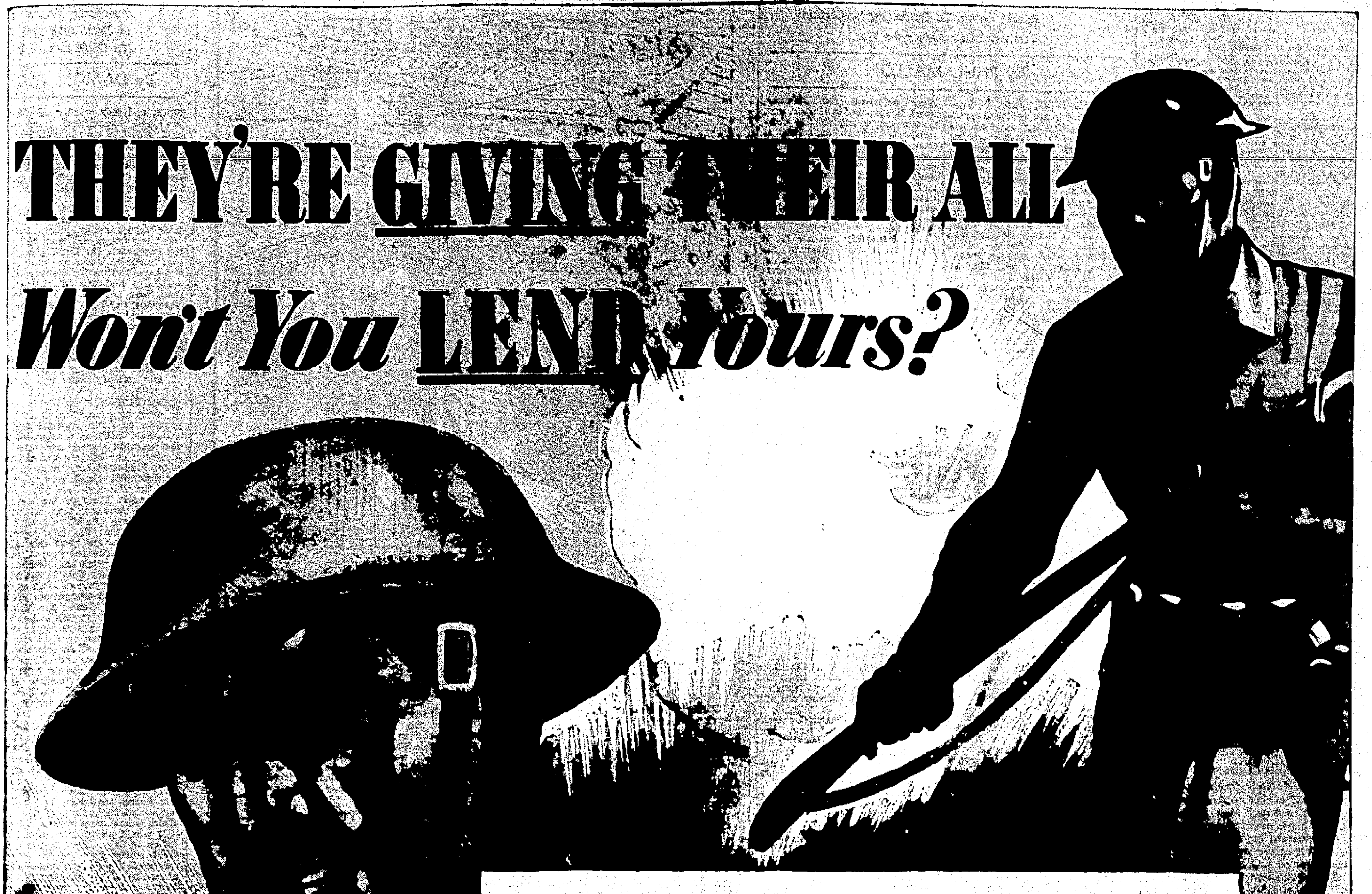

THEY'RE GIVING THEIR ALL Won't You LEND Yours?

All right, America! Let's face it.

We know now that victory may be dear. But we know too that *freedom is priceless.* And we're in this war to win, *no matter what the cost.* In the immortal words of John Paul Jones, "We've just begun to fight!"

True, we can't all fight. But we *can* all help. We can—we must—back the boys in the fighting forces. We can—we *must*—provide them with the tools they need to finish the job.

They're *giving* their all—won't you *lend* yours?

For just as we are counting upon *them* to keep the aggressor from our shores, they are counting upon *us* for the guns and planes and tanks they need. These cost money—*billions.* To help pay the cost, Uncle Sam asks you to lend—not give—your savings. That is the American way, the volunteer way, the Defense Bond way!

Remember that every bond you buy is a blow at the aggressor—that every dollar you invest buys an essential part of some much-needed weapon to protect *your* home, *your* freedom, perhaps *your very life.* Invest to the very limit of your powers, so that, in the President's own words: "No matter how long it may take us to overcome this premeditated invasion, the American people in their righteous might will win through to victory!"

You Get a $25.00 U. S. Bond for only $18.75

FACTS ABOUT DEFENSE BONDS—(SERIES E)

HOW MUCH DO THEY COST? YOU LEND UNCLE SAM	*UPON MATURITY YOU GET BACK*
$18.75	$25.00
$37.50	$50.00
$75.00	$100.00
$375.00	$500.00
$750.00	$1,000.00

When is maturity? **Ten years from the time you buy the Bond. If you need the money before then, you can cash the Bonds at any time after 60 days from their issue date. A table of cash-in values is printed on each Bond. Naturally, the longer you hold the Bond, up to 10 years, the more money you'll get back. But you'll never get less than you put in.**

What's the interest rate? **When held to maturity, the Bonds yield 2.9% per year on your investment, compounded semiannually—you get back $4 for every $3.**

Where do I go to buy a Bond? **To your local Bank, Post Office, Savings and Loan Association, or other Defense Bond Agency.**

What about Defense Stamps? **Buying Defense Stamps is a convenient way of saving money with which to buy a real Defense Bond. Stamps are sold for as little as 10¢.**

When should I buy a Bond? **Start now; buy regularly. If your company has a Pay-Roll Savings Plan, take advantage of it NOW. INVEST IN SAFETY—WITH PERFECT SAFETY!**

Remember—You can start buying Defense Bonds by buying Defense Stamps for as little as **10c**

- ***10 cents*** **in Defense Stamps buys 5 cartridges.**
- ***25 cents*** **in Defense Stamps buys a soldier's mess kit.**
- ***$1.90*** **in Defense Stamps buys a first-aid kit.**
- ***$2.00*** **in Defense Stamps buys a good warm blanket.**
- ***$10.00*** **in Defense Stamps buys 2 steel helmets.**

The More Defense Bonds You Buy The More Planes Will Fly

BONDS . . . OR BONDAGE?

Make this your answer!

JOIN THE PAY-ROLL SAVINGS PLAN

Employees! Under the voluntary Pay-Roll Savings Plan (approved by organized labor) you simply save a part of your pay every pay day toward the purchase of Defense Bonds. Tell your foreman or department head you want to ENROLL NOW!

Employers! Do your part. If you haven't already offered your workers a Pay-Roll Savings Plan, write or wire Treasury Department, Pay-Roll Savings Section, 709 Twelfth St. N.W., Washington, D. C., for full particulars.

America Needs Men . . . Materials . . . Money—*and the Money must come from YOU*

Get Your Share of **U. S. WAR BONDS ★ STAMPS**

This Space is a Contribution to America's All-Out War Effort by

Arro Expansion Bolt Co.
Baker Wood Preserving Co.
Berlou Manufacturing Co.
Floyd G. Browne & Associates
Consulting Engineers

Davis & Jones Pattern Works
The Fairfield Engineering Co.
J. M. Hamilton & Sons
Houghton Sulky Co.
Huber Manufacturing Co.

Isaly Dairy Co.
Male Bros.
Marion Brass and Bronze Foundry
Marion Coca-Cola [illegible]
Marion [illegible]

Marion Machine Tool Co.
[illegible] Fertilizer Co.
[illegible] Power Co.
[illegible] Co.
[illegible] Co.

[illegible] Of Service
[illegible]
Smith Mattress Co.
Titus Machine Works
Universal Cooler Corporation
Wilson Bohannan Co.

THE MARION STAR

Established in 1877

Published every afternoon except Sunday by Brush-Moore Newspapers, Inc. Marion Star Building, 139-43 North State Street, Marion, Ohio. Entered at the Postoffice in Marion, Ohio, as second class matter under act of March 3, 1879.

MEMBER OF THE ASSOCIATED PRESS. The Associated Press is exclusively entitled to the use for publication of all news dispatches credited to it or not otherwise credited in this paper and also the local news published herein. All rights of re-publication of special dispatches herein are also reserved.

SPECIAL REPRESENTATIVE: The John W. Cullen Company, New York office, 521 Fifth avenue; Chicago office, 420 North Michigan Avenue; Cleveland office, 511 Hippodrome Annex; Columbus office, 40 South Third street.

PRIVATE TELEPHONE EXCHANGE
All Departments 2311

MEMBER AMERICAN NEWSPAPER PUBLISHERS ASSOCIATION. MEMBER AUDIT BUREAU OF CIRCULATION. MEMBER OHIO SELECT LIST

SUBSCRIPTION RATES
By carrier per week 18 cents. By mail to Postoffice address in Marion, Crawford, Delaware, Morrow, Hardin, Wyandot and Union counties $4.50 per year, $2.25 six months, $1.50 four months or 45 cents per month payable in advance. Other rates upon request. Prompt complaint of irregular service is requested.

MONDAY, JUNE 8, 1942

Sacrifice To Self-Interest

IT IS fine news that May sales of War Savings Stamps and Bonds in Ohio exceeded the state's $31,768,700 quota—fine financially and even better psychologically. The voluntary sales plan has proved its worth.

Its potentialities have only been tapped, moreover. There have been no whirlwind selling drives like those that put over the Liberty Loan drives. While everybody certainly knows by this time that War Savings Stamps and Bonds are on sale, millions never have been confronted with a direct challenge to do something about it. There is vastly more customer acceptance than the sales organizations have turned to account.

What it amounts to is that the ceiling of possibilities for raising money by asking citizens to make a sacrifice of their present purchasing power to their future self-interest scarcely has been approached. There is no reason why Ohio's June quota of $12,722,500 should not be reached—no reason why future quotas shouldn't be reached. Ultimately, perhaps the possibilities of voluntary purchases would be exhausted, and when that happened compulsion would have to be substituted. The government must raise more money than it expects to be able to raise—and that is the whole story of war financing in a nutshell. The sky is the limit on spending, and the sky is the limit on financing.

And Also the Spilt Milkers

WALTER LIPPMANN'S timely tip to the "Gawdsakers" to shut up should be shared with the "spilt milkers." Most of them are wringing their hands over the rubber situation.

Some, as spokesmen for the government, are trying to make it appear that the United States was caught short on rubber because a private concern didn't look ahead and prepare for the evil day. This is, of course, an absurd position, in view of the fact that the government itself was even more shortsighted than the private concern about the possibility of a Japanese thrust into the rubber-producing area.

But there is nothing to be gained by complaining about the government, either. That can't undo the very great damage that has been done. The nation's transportation system, depending heavily on rubber tires, is threatened with collapse inside a year unless tires are conserved drastically. The ability of the United States to swing its proper share of weight in the war is at stake. There is no further room for bungling or blabbermouthing.

Nothing any officeholder, politician or citizen can say will restore the rubber supply. Nothing is of the slightest consequence but action. Tens of thousands of soldiers, sailors and aviators are winging into action in the Far East to do something about rubber. If tens of millions of citizens back home would shut up and do likewise, a disaster could be averted.

Putting It Off Till Peace

THOUGH chief emphasis is being laid on getting things done now—no more too little and too late—there is a corresponding tendency in the secondary level of affairs to put things off till peace. It probably is wisest to face frankly the consequences of giving procrastinators a handier excuse than usual.

During the late depression they were confined strictly to financial excuses; they could not fix the roof because they didn't know where to get the money; they couldn't read the books they always had promised themselves to read because they couldn't afford to buy them or rent them, they couldn't afford to take up the hobby that struck their fancy, they couldn't eliminate the accumulated mistakes in their wardrobes because replacements would cost too much.

But now they are doubly fortified. Cost still is a prime consideration, but it can be backed up with priorities, War Savings, anti-inflationary measures and patriotism in general. The proposition when the procrastinators get through with it is ironclad. Nothing possibly can be done about anything till peace. If that sometimes seems an evasion of the issue and an easy out for putting off, "C'est la guerre."

The cumulative effect of overworking so many irrefutable reasons for not doing things that could be done, as well as things that couldn't or shouldn't be done, promises to be tremendous. Plainly, the instant the war is over, millions of promises will fall due. Dentists will work 24 hours a day making delayed fillings. The mails will be flooded with postponed correspondence. Wives will be showered with ex post facto anniversary gifts. Children will have more trinkets than they'll know what to do with—unless, of course, the putter-offers immediately find another excuse as good as the war. Depend on it; they will.

IMPORTANT DETAILS

A woman columnist writes her idea of a prize husband is one who never bores you and whom you never bore. One with whom you enjoy working and planning your life. An Atchinson girl, who will soon become a bride, tells Nellie Webb of The Globe that's asking too much of a husband. "I'll be satisfied," she says, "if my husband supports me."—Kansas City Star.

News Behind the News

Russia Known To Be Asking for Certain Territorial Gains After the War.

By PAUL MALLON

WASHINGTON, June 8—Russia is pressing for a post-war understanding [illegible] on acquisition of [illegible] amount of territory she considers essential to her own defense.

You can see the [illegible] inspired in dispatches from Moscow, [illegible] June 3 in the New York Times, claiming Red right to the Karelian Isthmus, the little Baltic states of Lithuania, Latvia and Estonia, the part of Poland she occupied called "White Russia," and the Bessarabian, Bukovina and Moldavian portions of Rumania.

The request for an understanding on this is reported on competent authority to have become known diplomatically to London and to Washington.

Obviously, even such a fair-sounding and restrained demand cannot be granted without corrupting the basis on which the United States and Great Britain are conducting the war, or in fact our own form of government.

Secret promises would amount to secret treaties, and the President is not empowered to make secret treaties. Our form of government requires treaties to be ratified and proclaimed by the senate. If any official of this government made a promise, it could not be binding, and therefore, would be worthless.

But even if this were not the case, neither London nor Washington officials would consider it a wise policy to start handing out personal promises to work after the war for secret territorial acquisitions for friends. If the first reasonable request is granted a dangerous and embarrassing course would be opened up.

Whatever diplomatic representations were made by Russia can definitely be assumed to have been rejected.

Gas War Unlikely

It is not thought likely that poison gas will ever be used in this war, except in such limited circumstances as already reported in China and on the Russian front.

It would just not be worth while from a military standpoint for anyone to use gas bombs against cities like Washington, London, Tokyo or Berlin. To create any effect, a tremendous amount of gas would be required. Hundreds of planes would be necessary for any important raid.

No military advantages would accrue because civilians alone would suffer. Why carry gas against civilians when the same number of planes can inflict real military damage with incendiaries and explosives?

Use of gas against seaside military objectives like Midway, Pearl Harbor, Dutch Harbor, etc., is even more improbable. Constant sea breezes would keep it from being effective.

Gas is a wholly ineffective weapon in a war of movement which this has turned out to be in Europe and the far east. It was usable in the first World war, because then fighting was limited to trenches and positions were stabilized.

About the only real use for it now (aside from possible attempts at terrorization) is at points where the enemy must hold or advance through narrow places, especially low marshy ground. A retreating force especially, under these conditions, could effectively use gas to delay an enemy advance.

Used in China

The Japs need not deny that they have used gas on 70 or more occasions in their war in China. A place where they relied heavily on this hated weapon was at Ichang at the head of the Yangtze river.

The Japs had taken that town and the Chinese were counter-attacking. The Japs stopped the counter-attack by laying down a gas barrage.

Again, in recent weeks, the Japs used gas around Kinhwa. The Chinese held the city for seven days against Jap attacks until heavy barrages of gas shells were fired into the town.

On most of the other occasions the use was limited and in some, experimental.

Few New Gases

It is strange, but true, to learn now, after all we anticipated about prospective gas terrorization in this war, that few advances in its demoniacal efficiency have been made by any nation since the last war. The improvements are nothing like those in the use of aviation, tanks and artillery. Chlorine and mustard types of the World war are still the main ones.

The stuff we heard about the Germans having a nerve gas which temporarily froze their adversaries on the Belgian and Dutch border was just that—stuff. Both in Russia and in Japan, the enemy has used gas mostly in mortar shells at a range of 300 or 400 yards. Occasionally a withdrawing force has left gas mines behind.

If anyone starts anything we are well supplied for that method of warfare. Gas can be produced easily and in great quantities. The shells are easily made.

Mr. Roosevelt's warning therefore will no doubt be effective.

* * *

(Distributed by King Features Syndicate Inc., reproduction in whole or part strictly prohibited.)

Winning Arctic Battle

Eye-Witnesses Tells How Supplies Reach Russia.

AN EASTERN BRITISH PORT June 8—(By Cable to British Press Service)—One of the most graphic pictures of the Battle of the Arctic is told today by eye-witnesses just returned in a large convoy that took war supplies to Russia and has come back to England.

"In Arctic darkness our convoy sailed to Murmansk last winter. We faced blizzards and mind-numbing cold, fought Nazi dive-bombers, U-boats and warships which lay in wait for us in Norwegian fiords. But we delivered the goods," said one merchant skipper.

"It is the Battle of the Atlantic which makes it possible for American help to reach our island, and it is the Battle of the Arctic that now obtains for Russia the continuous material help from Britain and the U.S.A., which is like a fist being thrust into the German side."

Battle Against Weather

Neither the bitter cold nor the intense German attacks on these Arctic convoys has conquered the spirit of these merchant mariners or their naval escorts. The bitterness of the battle can be imagined from the reports of men like the commander of the mine-sweeper Sumba, who said as he prepared to step ashore for the first time in months that "Our worst enemy is the weather."

"With ice three or four feet deep on the decks, the cold was so intense on the Arctic front that as the spray broke over bows it seemed to freeze in mid-air. For three days at one stretch we were in danger of becoming top-heavy because of the thick layer of ice.

"The steam hose could do nothing to melt the ice and the only way to get rid of it was with a pick axe. All hands got to work to hack it away with the axes and in an hour we had cleared 40 tons.

"Our submarine escort looked like a ghost ship cruising in continual darkness," he continued. "Even a short time on the surface was enough to cover the bridge with so much ice that they almost became top heavy. One man had to rub pure glycerine on the conning tower every few minutes so that it could be slammed at any instant if a crash dive was necessary.

Russian Whiskers Covered

"Helmets froze to the heads of our men and because of this intense cold one could not find a single Russian beard—or even a moustache when we arrived at our destination — they were all covered with icicles.

"The Germans have again reinforced their supply lines along the Norwegian coast in their efforts to cut this important trans-Arctic supply line. Apart from warships, Nazi bombers and dive bombers are now being used in greater numbers. The long Arctic summer which lit up our convoy continually on our return trip, has greatly aided them.

"Despite this strong enemy force and the heavy weather, our ships have kept sailing, however. We carried war materials of all kinds — guns, trucks, and other vehicles, wheat, sugar, medical supplies. We carry anything and everything which Russia needs that we have in Britain or can get from the U. S. A. With determination and good cheer our ships are fighting successfully the Battle of the Arctic."

This Week in the Sky

(Prepared especially for this page by the Hayden Planetarium of the American Museum of Natural History in New York City.)

ON TUESDAY a thin crescent moon will be seen hanging above the eastern horizon as the light of dawn begins to flood the sky. It will disappear toward the close of the week, however as the moon approaches the sun to attain the new phase at 5:02 p. m. (E.W.T.) on Saturday, the 13th. Early risers on Wednesday, the 10th, will see the moon near the planet Venus in the eastern sky. They will be in conjunction at 1:28 a. m. on that date. Venus now rises about two hours before the sun and shines as a beautiful object in the dawn.

The new moon is lost to view except during those infrequent times when it crosses the sun and we have a solar eclipse. What is popularly called "new moon" is really a young crescent moon that is two or three days past the new phase. This will be visible early next week.

World War a Year Ago

JUNE 9, 1941

British and Free French troops cross Syrian frontier.

Petain urges "French of Near East" to resist attack.

Kettering claims discovery of device to rid sea of U-boats.

Daily Bible Thought

The warlike peoples of history from the Assyrians on have passed from history. Their slaves increase and multiply and inherit the earth. Trouble makers do not flourish themselves: "Blessed are the meek: for they shall inherit the earth."—Matt. 5:5.

A new development by the forest service, known as a "haze-cutter," improves sight conditions for forest fire lookouts.

LOOK OUT FOR THE CARS

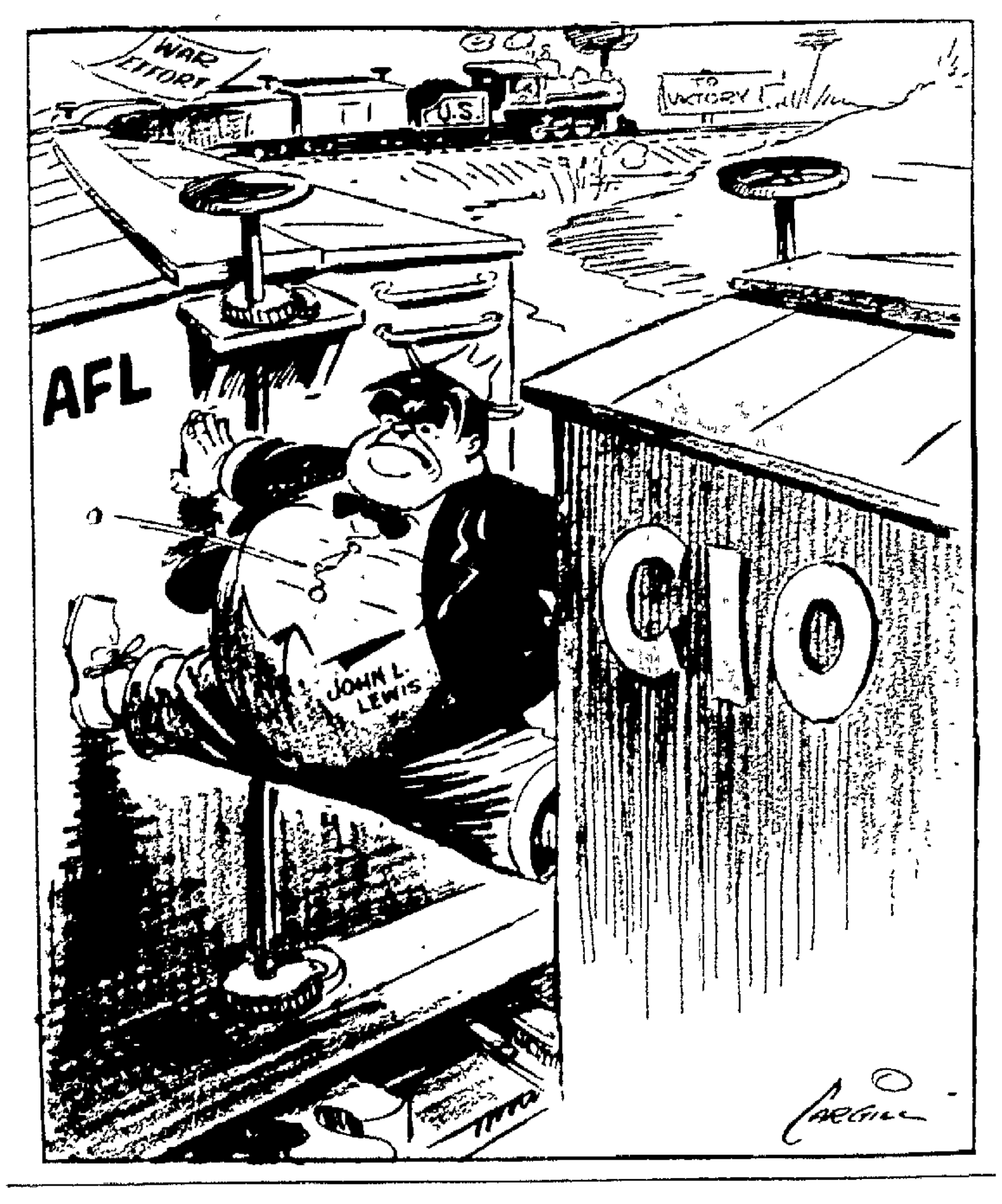

Strategic Importance of the Aleutians

Dutch Harbor Attack May Mean Russo-Japanese War.

AMONG the several theories about Japan's reasons for attacking Dutch harbor, United States base in the Aleutian islands, is a guess that a Russo-Japanese war is about to break out. If that were to happen, the Aleutians might become the jumping-off place for United States forces aiding Russia. For instance, American planes could be moved from Alaska by way of the Aleutians to Russia's bases at Petropavlovsk and Vladivostok.

This theory fits in with speculation that Germany may have been working shrewdly on Japan's justifiable fear of Russia to persuade the strategists of the "rising sun" to open a second front by attacking the Soviet Union in Siberia. In the opinion of many observers, Japan must prepare to fight in Siberia regardless of whether Russia or Germany wins; it would have as much to fear from the Germans if they controlled the jumping-off place for raids on Japanese cities as it has to fear from the Russians.

The Aleutian islands are vitally important to the United States, regardless of the way the war turns out for other countries. The late Gen. William Mitchell, whose views lately have been hitting a high average for foresight, told a congressional committee in 1935:

"Alaska is the most central place in the world of aircraft, and that is true either of Europe, Asia, or North America, for in the future I think whoever holds Alaska will hold the world, and I think it is the most important strategic place in the world."

THE Aleutian islands, of course, are an integral part of Alaska's military importance. As Gen. Mitchell foresaw in a magazine article in 1934, "an air offensive against Japan from Alaska could be decisive. They know this full well and they know that we are preparing for it in no way whatever."

Since then, as is well known, the United States has been preparing, and in its preparations the Aleutians have been important. "Air power," said Gen. Mitchell, "ultimately will decide the contest between east and west." The Japanese cannot afford to let the United States control the shortest distance to their islands without trying to resist.

Conversely, Alaska and the Aleutians are indispensable to the protection of the United States. In Japan's control, they would be a pistol pointed at both the United States and Canada. Preparation of bases in the islands and in Alaska itself was begun during the era of defensive thinking, though Japan would be making a proper deduction, no doubt, if it assumed that the bases now are intended for offensive action.

Governor Gruening of Alaska has been quoted as asserting that "Alaska has the greatest potential possibilities for launching an offensive of any land under the American flag." While the Aleutian islands are close enough to Japan to permit occasional long-range bombing raids on Japanese bases and cities, the difficult weather conditions prevailing there limit their usefulness for sustained action.

The islands provide, however, stepping stones to Russian Kamchatka and Siberia. It is obviously in this connection that the greatest potentialities for a northern offensive against Japan exist. With Russia as an ally of the United States in the war on Japan, planes and troops could reach the Soviet by way of the new motor road being built to Alaska.

IF RUSSIA should come into the the war against Japan, the conflict would not be confined to air and sea combat. Hostilities between land forces would break out at once on the frontier between Manchukuo and Russia. The author of a recent magazine article said: "We cannot expect Russia to lend-lease us its bases on the coast of eastern Siberia for grand air attacks while its armies, caught in a double war, would bear alone the assault of Japan's land army. An A. E. F. large enough to tip the scales of destiny should be conveyed to Siberia, there to effect at last a junction, in body and soul, with the armies of Russia."

In a Russo-Japanese conflict, each side would try desperately to win the first round. It is assumed that Japan would try to blast the Trans-Siberian railroad and Vladivostok. The Russians, if this happened, would be out on a limb. Consequently, they would try to bomb Japanese nerve centers, supply depots and transports serving the Manchurian army and pray for the United States to pitch into the battle with no delay—using Alaska and the Aleutian islands to the best possible advantage.

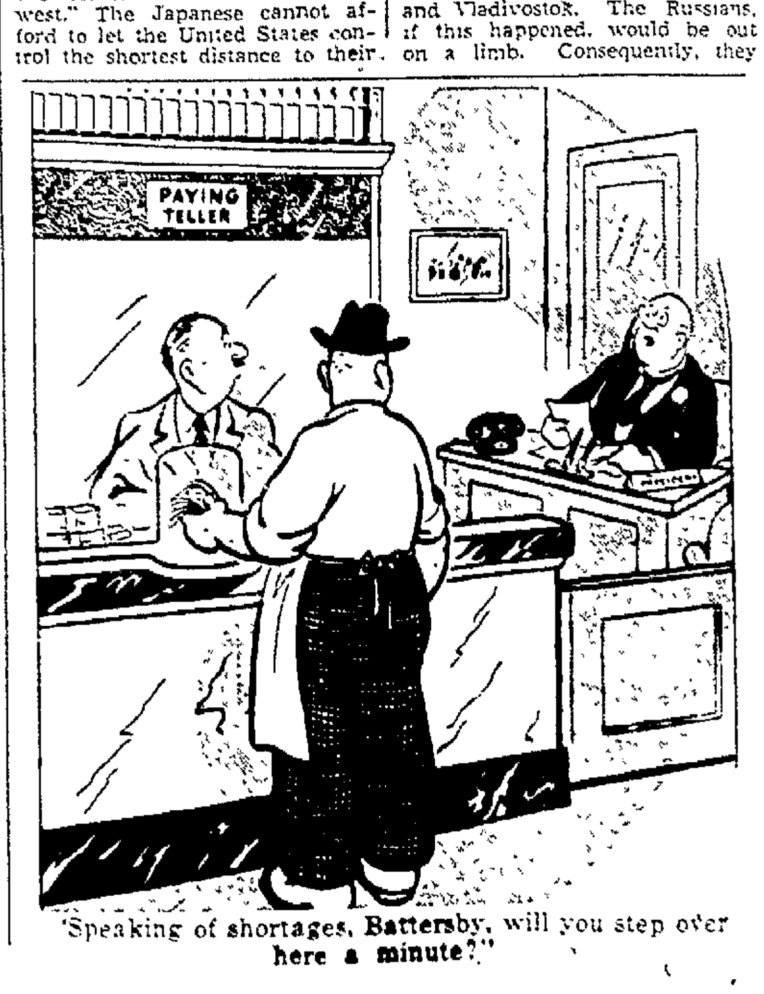

"Speaking of shortages, Battersby, will you step over here a minute?"

From News of Other Years

TEN YEARS AGO

It was Wednesday, June 8, 1932.

Two hundred and sixty-two men, most of them from Denver, Colo., or vicinity, arrived in Marion on an Erie freight train. They were part of a large group gathering from all over the nation, to assemble in Washington, D. C. and demand immediate cash payment of the soldier bonus.

William Hart, 69, died at his home on Uncapher avenue.

Mrs. Paul O. Richmond of New York City, known on stage as Hazel Forbes, visited the Prospect cemetery, where the body of her husband was in a mausoleum. She came here in connection with plans to have a pink granite slab placed to mark her husband's burial place. Mr. Richmond, formerly associated with the R. L. Watkins Co., which originated in Prospect, had died the preceding winter.

Cecil R. Leavens, Marion county surveyor, resigned as resident engineer for the state highway department in Marion county in what appeared to be a political dispute over state highway work in the county. Leavens said the man he had employed to assist him here had been replaced by action of his superior.

Miss Betty Mann, student at Western College for Women, returned to her home on South Vine street for the summer vacation.

The Woman's Hospital board held its annual picnic at the home of Mrs. Dan Evans on St. James street.

TWENTY YEARS AGO

It was Thursday, June 8, 1922.

President and Mrs. Harding left Washington for a two-day trip to New Jersey, during which the president planned to deliver two formal speeches and receive the decree of doctor of laws from Princeton university.

Daughters were born to Mr. and Mrs. Mearle Bailey of Henry street, Mr. and Mrs. John Street of Woodrow avenue and Mr. and Mrs. R. E. Johnston of Davids street.

Two 10-inch naval gun projectiles of solid steel, each weighing 510 pounds, arrived in Marion from the navy department for use in the city's centennial celebration. The American Legion Post made a request that they be reserved for use in a proposed Legion building following the centennial.

Judge Grant E. Mouser filed his declaration of candidacy for renomination as common pleas judge in the Republican primary Aug. 8.

K. H. Marshall, principal of Harding High school, announced the names of 135 graduates, which made up the largest class in the high school's history.

Mrs. Charles Craig of Three Rivers, Mich., was a guest of her sister, Mrs. R. G. King, of North State street.

A plea for closer cooperation of business men and farmers was made by S. B. Stowe, local agent of the farm bureau, in an address before the Marion Kiwanis club at a luncheon at the Busy Bee cafeteria.

He who wishes to secure the good of others has already secured his own.—Confucius.

Love and Wa

American Young Men
in Both Arts and Any
To the Contrary Is Ba

By DAMON RUNYO

YES, and they want your old Unc to be hypocritical about a emotion just to keep himself in good of the neighbors.

An item appeared in a public pr stating that newsreel editors have be eliminate "sex" in future scenes, p those showing the United States a or marine forces.

It seems that the Inter-American on Latin America complains that to these scenes depict lovely ladies about our troops and that such depi the impression (to Latin America. I that American troops are not prepari and have no time for maneuvers.

I judge that the Inter-American fears that Latin America does no newspapers and has not heard of th Bataan and does not know that Amer now march in Iceland, Ireland, In Australia, the isles of the Caribbea numerous other places where, as I it, no troops representing that reg committee fears may acquire bad of our military life have yet p pup tents.

PERSONALLY, I am highly in fav everything possible to make a pression on Latin America and all little pals, but I do not believe that the beautiful dames from the ne disclosing our soldiers and sailors tatoes interested only in the harshe their occupation will have this effect.

On the contrary, I am afraid it ma rible knock. Many of the lovely y of Latin America, than whom the lovelier, have undoubtedly been bro the belief that the young gentlem United States are peculiarly adep of romance. The propaganda of the films on this point has been far-rea

Surely by this time it has been to these lovely young ladies, as well ly young ladies everywhere in the our Mr. Clark Gable, our Mr. Tyr our Mr. Robert Taylor and our M Tone, to mention a few, are repres the fervid nature of American yo men when it comes to romance.

Of course, I am not claiming t young gentlemen are as expert in with the romance business as th Here and there I suppose there are are no handier at the tender stuff turtles. However, in general it is national characteristics. Why, I rem never mind that.

OUR young gentlemen are the gre the universe, else all the film f dialogue of many years and all the music of Tin Pan Alley connected and moon have been wasted. Wha our young gentlemen are better a out and hustle and support love than which is now more important than it

It would probably be a shock to ladies of Latin America and elsewh were suddenly given to understa newsreels devoid of what the photog cheese cake that our young gentlem longer interested in romance. It wo an illusion that has taken years of vast amount of money to establish.

This nation has been involved number of wars since it opened fo but I think this is the first time the any objection in our young gentlem form being depicted by newsreels o with lovely ladies, or any suggesti association might give the impressi boys had no time for anything else.

As a matter of fact, in our other much the same depiction took plac mies learned that however great th capacity for romance, it was in pr the fighting spirit of our young gen that both were positively terrific.

(Copyright, 1942, King Feature Syndi

With the Paragraphers

ANTIDOTE FOR WAR

The strawberry shortcake has co own in this section. Even with sug and canning season in berries at Missourians are finding that shorte sweetened with other things than syrup, honey, even sorghum, has and the delicacy is losing none of i ness. And what is better than a dish strawberries, drowned in Jersey filling the air with such an indescri that it makes your heart ache? ripening in the warm May sun send rance into the world and try to make that war is being waged across Greenfield Vedette.

AUTOMATIC

The Harper Advocate reports a gging about raising mint. To rais throw a sprig of it on the ground away. Come back in three month have a nice little mint bed. Come year and you have a big mint bed. year and you have mint all over Lyons (Kas.) News.

Do You Know—

The first important commerc were the Phoenicians.

Ancient fighting galleys had as tiers of oarsmen.

The earliest sea war tactic was enemy's ships.

Madagascar is nearly as large of Texas.

There are more than 600,000 m ways in the world.

The 105 mm. howitzer is the U chief medium sized field piece.

There were 453,909 more men tha the United States in 1940.

The American flag of 1795 had ranged in three rows of five each for 23 years.

Foreign-born white males still outnumber foreign-born white fem United States.

About 9,000 stars, the sun, moon, and the planets are contained in Planetarium mechanism in New Yo

Lachine, near Montreal, Quebec, by French explorers who believed blocked a northwest water passage

From 1925 to 1940, approximately of all new and used automobile sa of all sales of household applianc fifths of furniture sales were mad stallment basis.

ASKS FUND OF 39 BILLIONS

President Makes Request for More Money for War Department.

By The Associated Press

WASHINGTON, June 8—President Roosevelt asked congress today [illegible] new appropriation of [illegible]337 for the war department [illegible] the fiscal year ending [illegible] 1943.

[illegible] his request, made in [illegible] to Speaker Rayburn [illegible] boost to more than [illegible],000 the war chest approved [illegible] congress for the three [illegible] June 30, 1943.

[illegible] appropriations and [illegible] for the armed services [illegible] estimated by appropriations committee attaches at approximately $165,000,000,000.

In January the President asked [illegible]091,747 for the war department's regular activities for [illegible] fiscal year, with the understanding the amount would be [illegible].

"[illegible] the change in conditions [illegible] since come about," he [illegible] his letter of transmittal today, [illegible] estimates fall far short [illegible] the estimated needs [illegible] military establishment for [illegible] their complete revision [illegible] necessary."

The largest single item in the [illegible] $11,043,000,000 for the [illegible] corps, but there was no [illegible] explanation of the manner [illegible] which the fund would be [illegible].

Summer Kitchen Burns at Home Near Crestline

Special to The Star

CRESTLINE, June 8—The Crestline fire department was called to the home of Ralph Warden [illegible] of Crestline on County Road 20, about 11:30 Saturday night, where a summer kitchen burned to the ground. Mr. and Mrs. Warden were not home at the time of the fire and the alarm was sent in by a neighbor. The cause of the fire is unknown.

The United States had a record [illegible] of flaxseed last year, [illegible] at 45,000,000 bushels.

The Biggest and Best Sandwich in Town!!!
STONE'S BEEFBURGER
Made from fresh ground select cuts of beef.
10c
STONE'S GRILL
119 South Main Street.

It's easy to CLEAN
HANNA'S Satinoid WALL FINISH
Complete line of HANNA Interior and Exterior Paints
TURNER HARDWARE
113 E. Center St. Phone 3293

SUMMER
Yes, Summer is About Here And If Your Plans Call For Extra Cash Remember We Have a Convenient Money Service Available For You
QUICKLY CONFIDENTIALLY PRIVATELY
Come In Today
MARION LOAN CO.
136 S. State St.

FORGING A TOOL OF WAR IN ONE OF AMERICA'S INDUSTRIES PRODUCING FOR VICTORY

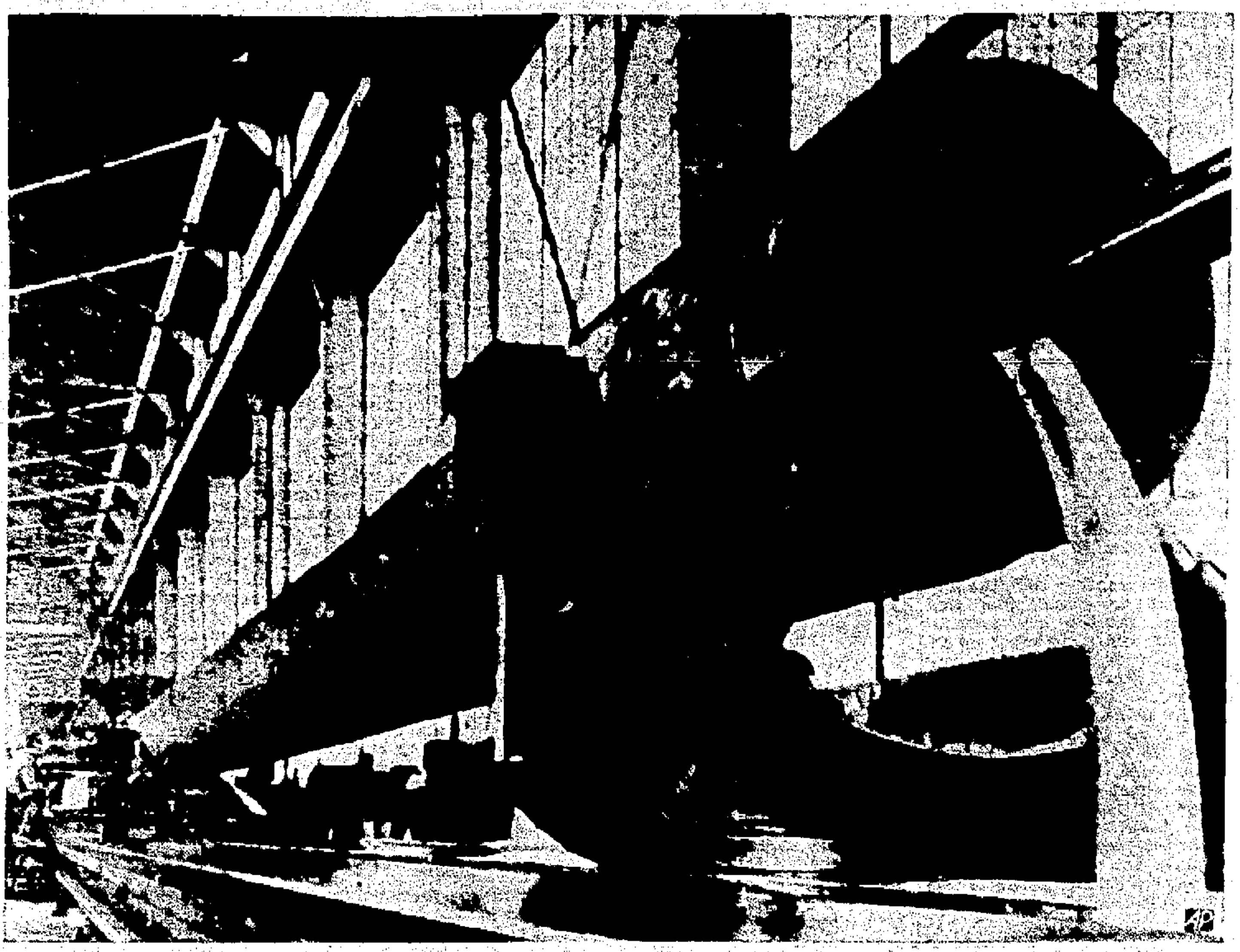

Using an 84-inch boring lathe in a Pittsburgh, Pa., plant, workmen cut a hole in this huge, gun forging nearly 70 feet in length. This giant piece of machine work is typical of heavy industrial war production in Pittsburgh area.

CHAIRMAN NAMED FOR STATE MEETING

F. Riley Hall in Charge of DeMolay Conclave.

Robert W. Solinger, conclave adviser of the eighteenth annual Ohio State DeMolay conclave which will be held Aug. 15 and 16 in Marion, has announced his appointment of F. Riley Hall as general chairman for the state meeting.

Mr. Solinger and Mr. Hall have announced the tentative appointments of the conclave committee chairmen. They are as follows: program, Robert L. Cocheri; publicity, John N. Schaffner; entertainment, Howard L. Neal; registration, Marion P. Wiant.

Mr. Solinger, conclave adviser, Mr. Hall, general chairman, and the committee chairmen will meet in Columbus sometime in July with Jesse W. Darling, state deputy from Cincinnati, the state secretary, the state advisory council, and the state councilors to discuss further plans.

Members of the Marion Conclave committees will be announced at chapter meeting Wednesday. This meeting will be proceeded by a potluck dinner at 6:15, immediately following which will be the election of officers for the ensuing six months.

Miss Mary Jane Sears Weds Milwaukee Man

Special to The Star

BUCYRUS, June 8—Miss Mary Jane Sears, daughter of Attorney and Mrs. J. D. Sears, and Richard E. Heine, son of Mr. and Mrs. Richard L. Heinie of Milwaukee, Wis., took their marriage vows Saturday afternoon at 4 o'clock in a wedding ceremony in First Methodist church.

Rev. A. J. E. Manion read the single ring service at the altar where the wedding party stood beneath an arch of flowers and greenery.

Returns To Hardin Co. from Hawaiian Islands

Special to The Star

KENTON, O., June 8 — Mrs. Paul Summers of Ada still appreciates the novelty of being able to sit in front of a lighted window with the shade up, she told friends this week after her arrival home by plane from Hawaii where she, her husband and their two children lived about 10 miles from Pearl Harbor.

Every home has a "victory" garden at its rear although there is no lack of necessary food; liquor and gasoline are rationed at the rate of one quart of liquor and 10 gallons of gasoline per family each month; butter is seldom available, and apples and oranges can not be bought for any price, Mrs. Summers said. Her husband remained in Hawaii where his business interests are.

MAY'S THE STORE OF Quality
DIAMONDS WATCHES, SILVERWARE AND JEWELRY
WEEKLY TERMS
MAY JEWELRY

MINOR DAMAGE IN 4 TRAFFIC MISHAPS

Collisions Reported to Police Saturday.

Minor damage resulted from four traffic accidents in the city Saturday, police reported.

A truck parked on West Center near the railroad crossing by W. H. Long of 1131 West Center street was sideswiped Saturday afternoon by a sedan driven west on Center street by Charles C. Blevins of 161 St. Clair street.

When Berkely M. Smith of 224 Leader street was backing his coach from a curb in the 100 block on West Center street Saturday night, a sedan driven by Edwin L. Slagle Jr. of Cleveland sideswiped his car.

A coupe operated by Elijah A. Hayward of 460 East Farming street was involved in a head-on collision with a truck owned by the F. C. Bender Plumbing Co. of 466 West Center street. The vehicles came together at Orchard street near West Center street Saturday morning.

An angle collision Saturday afternoon on West Center street in the downtown area involved a sedan driven by Robert H. Hart of 752 East Center street and a coach operated by A. E. Spicer of 273 Uncapher avenue.

RULES PEDDLER ACT APPLIES TO SECT

Supreme Court Gives Decision in Jehovah Witness Case.

By The Associated Press

WASHINGTON, June 8—The supreme court ruled today that a municipal ordinance requiring a license for peddlers may constitutionally be applied to a member of "Jehovah's Witnesses" engaged in distributing literature for which contributions were solicited.

Such a requirement was challenged on the ground that it violated the right of freedom of press and of freedom of worship "Almighty God."

Justice Reed delivered the 5 to 4 decision applying to ordinances passed by Fort Smith, Ark.; Casa Grande, Ari., and Opelika, Ala.

Justice Reed asserted that "any religious or didactic group" may be subjected "to a reasonable fee for their money-making activities" if "that money is earned by the sale of articles."

"A book agent," he added, "cannot escape a license requirement by a plea that it is a tax on knowledge. It would hardly be contended that the publication of newspapers is not subject to the usual governmental fiscal exactions."

137 ENROLLED IN THREE VACATION BIBLE SCHOOLS

Sessions Under Way at 2 Churches and Salvation Army.

One hundred and thirty-seven boys and girls were enrolled this morning in vacation Bible schools at First Church of the Brethren, First Church of the Nazarene and the Salvation Army citadel.

Sixty-five children from 4 to 14 years of age enrolled at the Nazarene school which opened today for a two-week period, 42 were enrolled at the Brethren school, also a two-week school, and there were 30 at the Army school, which opened last Wednesday.

All the schools will accept additional enrollments Tuesday.

The Nazarene and Brethren schools open at 9 a. m. and the Army school at 9:30.

UPPER SANDUSKY—Beginning today the Upper Sandusky ration board will receive applications for canning sugar on Mondays, Wednesdays and Fridays only.

Firemen Called For Two Rubbish Blazes

Firemen answered two calls over the week-end and reported no damage in either.

When a pile of shavings ignited at the rear of the Houghton Sulky Co. at 177-185 North State street Sunday afternoon, firemen from North Side station put out the blaze.

Firemen from West Side station answered an alarm at the Marion Steam Shovel lot on Uncapher avenue Saturday night when rubbish caught fire.

DELAWARE POLICE CHIEF TO RETIRE

Will End 27-Year Service in Force July 1.

Special to The Star

DELAWARE, O., June 8—Police Chief Earl A. Amrine, for 27 years a member of the Delaware police department, will retire July 1, Safety Director William Lugger announced Saturday. The chief's resignation, submitted Friday, stated that his health would prevent him from discharging his duties beyond that date.

One of the oldest city employes on the basis of years of service, Chief Amrine began his service with the police force in May of 1915. He was a patrolman until May of 1927 when he was appointed to the position of chief by the late Mayor Louis Anderson. He was eligible to retire two years ago with two-thirds pay, according to officials.

Pending appointment of his successor by Mayor Hosea Spaulding the position of chief will be filled by Capt. Robert Loader, the safety director said.

Open Recreation Center for Bucyrus Soldiers

Special to The Star

BUCYRUS, June 8—Non-commissioned officers and enlisted men were given the privileges of the new recreation center which has been undergoing renovation and remodeling, for the first time Saturday night.

Although not completed on the exterior, the inside of the house, which was donated for the use of the center by Henderson and Lutz, funeral directors, presents a cozy appearance.

Donations of furnishings, curtains and other equipment converted the large attractive rooms into a center which can be used by service men in the city for a place to lounge and meet their friends.

War Workers' Wives Set Red Cross Meeting

Wives of Scioto Ordnance Plant employes will meet Tuesday from 10 a. m. to 4 p. m. in the Red Cross distribution center at 504 South State street to do Red Cross work.

Officers will be elected and an organization will be effected. The women plan to make bandages, knit, and sew for the Red Cross war relief quota.

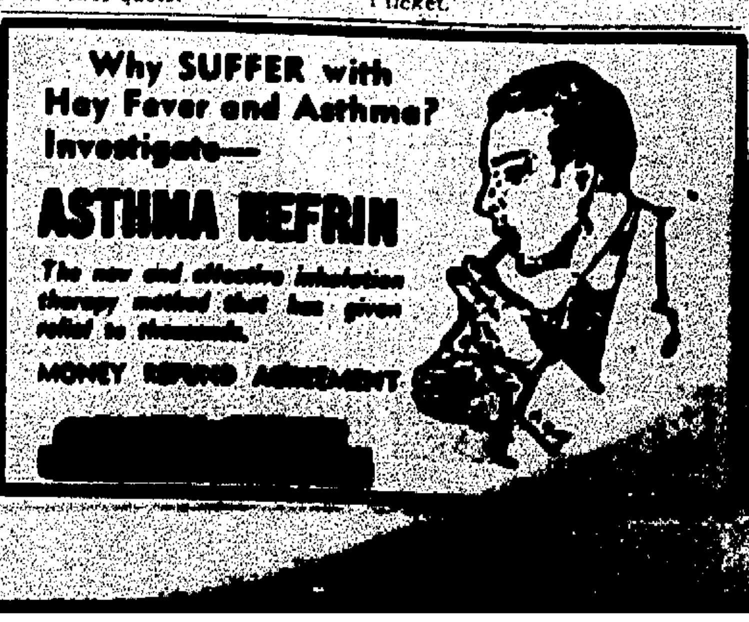

Why SUFFER with Hey Fever and Asthma? Investigate—
ASTHMA NEFRIN
The new and effective inhalation therapy method that has given relief to thousands.
MONEY REFUND AGREEMENT

GRAIN STORAGE AID SEEN AT DELAWARE

Purchase of Pre-Fabricated Bins Proposed.

Special to The Star

DELAWARE, O., June 8—The grain storage situation which has been regarded as critical in Delaware county brightened Saturday with an announcement by Cepter Gregg, chairman of the Delaware County AAA committee, that prefabricated wooden storage bins would be offered for sale soon to local farmers by the AAA.

Commodity Credit Corporation is now negotiating for the purchase of the bins, the chairman said. Sale of the bins will be limited to producers who are eligible for a commodity loan on one or more commodities on which a 1942 loan has been announced.

Capacity of the bins will range from 1,000 to 2,500 bushels.

Golf Tourney Matches Played at Country Club

In the class "A" flight of the A. B. C. tournament at the Country club Sunday, Dan LaMarche defaulted to O. W. Line, while R. J. LaMarche beat E. C. Dee one up.

In class "B" Ed Hirneise defaulted to Ben Peterson, A. E. Cheney beat M. K. Pinkerman 2-1, R. J. Whiting defeated F. M. Sage 5-4.

W. J. Grumblatt was beaten by Harry Ramer 5-3.

In class "C" Charles Kerrey beat P. C. Pocock 2-1, F. M. Foster beat Joe Jenkins 4-3.

Other scores filed were a 77 by B. Owens, 79 by Herb Petrich, 81 by Neil Sharkey, 82 by Jack Bray and 82 by F. W. Bacon.

Marysville Guardsmen Enter U. S. Service

Special to The Star

MARYSVILLE, June 8—Company G, Ohio State Guard, has proved valuable for preliminary training for men who have gone into the regular U. S. service, it was reported by Leo M. Scheiderer, captain. Although the guard has been organized less than a year no less than 18 former members are in the service, all having enlisted.

Older Age Group Men Called in Morrow Co.

Special to The Star

MT. GILEAD, June 8—Twenty-five Morrow county men, 10 of them from among the 35 to 45 age limit, will be called for army induction late this month, according to Roy Miller, clerk of the selective service board.

BUCYRUS—The tragic explosion which resulted in death to 21 workers at the Elwood, Ill., ordnance plant Friday, touched close to Bucyrus, when word was received that Ralph Williamson, 28, brother of Miss Ruth Williamson, nurse at Bucyrus City hospital was one of those who lost their lives in the blast.

KENTON—County Auditor W. B. Wilson of Ada Saturday filed his declaration of candidacy for renomination on the Republican ticket.

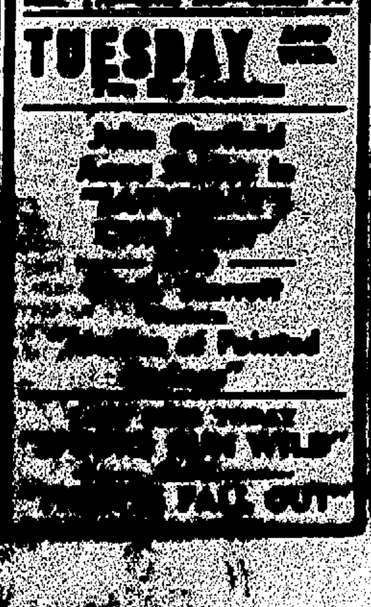

FRESH AIR COOLED
State
[illegible]
TUESDAY
[illegible]
"[illegible] of Painted [illegible]"
[illegible] FALL OUT

OVERTIME PAY RULINGS GIVEN

Supreme Court Hands Down Decisions in Two Wage-Hour Law Cases.

By The Associated Press

WASHINGTON, June 8—In a decision affecting several million "white collar" workers, the supreme court upheld today the government's contention that additional compensation for overtime must, in the absence of a contract for specific hourly wage, be paid employes even though they received a fixed weekly salary above the amount required by the wage-hour law.

Two decisions were delivered by the court on this question. In one, delivered by Justice Reed, the tribunal asserted that the wage-hour act "was designed to require payment for overtime at time and a half the regular pay, where that pay is above the minimum, as well as where the regular pay is at the minimum."

This 8 to 1 decision applied to the Overnight Motor Transportation Company, Inc., of Baltimore, on a suit for extra compensation brought by a former employe.

In a 5 to 4 decision, delivered by Justice Byrnes, the tribunal held that the A. H. Belo Corp., publisher of the Dallas (Tex.) Morning News and owner of radio station WFAA, was within its rights in basing overtime compensation on an hourly wage (fixed by contract).

Says Cases Differ

Justice Reed explained in his decision that the Overnight Motor Transportation Co. case differed from the newspaper case in that the latter contract "specified an hourly rate, and not less than time and a half for overtime, with a guaranty of a fixed weekly sum, and required the employer to pay more than the weekly guaranty where the hours worked at the contract rate exceeded that sum."

In Justice Reed's decision, to which Justice Roberts was the lone dissenter, the court also held that an employe was entitled under the act to damages equal to the overtime payments to which he was found entitled.

The federal wage-hour administration contended that the overtime compensation should be based on an hourly wage arrived at by dividing the weekly salary by the number of hours worked, regardless of how much the weekly salary exceeded the amount required by the act.

The transportation company asserted that it had paid a weekly wage large enough to provide the minimum wage required for regular time and time and one-half for all overtime worked. Under the law, time and one-half must be paid after 40 hours each week, based on "the regular rate" of employment.

"When employer and employes," Justice Byrnes said in the Dallas, Tex., case, "have agreed upon an arrangement which has proven mutually satisfactory we should not upset it and approve an inflexible and artifical interpretation of the act which finds no support in its text and which as a practical matter eliminates the possibility of steady income to employes with irregular hours."

Definition Lacking

Justice Byrnes said congress had failed to provide a definition of "regular rate" of pay under the wage hour act and that the company was within its rights in negotiating a regular hourly rate with its employes.

"Presumably congress refrained from attempting such a definition," Justice Byrnes said, "because the employment relationships to which the act would apply were so various and unpredictable.

"And that which it was unwise for congress to do, this court should not do. . . .

"Where the question is as close as this one, it is well to follow the congressional lead and to afford the fullest possible scope to agreements among the individuals who are actually affected.

"This policy is based upon a common sense recognition of the special problems confronting employer and employe and in businesses where the work hours fluctuate from week to week and from day to day.

"Many such employes value the security of a regular weekly income. They want to operate on a family budget, to make commitments for payments on homes and automobiles and insurance.

"Congress has said nothing to prevent this desirable objective. This court should not."

Justice Reed, in the dissenting opinion, said that since the wage hour act provides that "overtime pay must at least equal time and a half the regular rate, employers and employes may not be permitted to contract in avoidance of the statutory requirements."

Joining in Reed's dissent were Justices Black, Douglas and Murphy.

The average production record in the larger Hollywood studios is three minutes of finished film in an eight hour day.

Richwood, Dayton Drivers Arrested

Robert J. Rowland, 20, of Dayton was arrested on a charge of driving a car under a revoked license Saturday night. He was arrested by state highway patrolmen on route 4.

Joe Bevis, 20, of Richwood was arrested Saturday night on a charge of speeding on West Center street. He posted $17 bond for his appearance in municipal court.

GANGWAY! For the "bad little boy" of radio—"he doods it."
ELEANOR POWELL Red SKELTON
SHIP AHOY
with BERT LAHR · VIRGINIA O'BRIEN and TOMMY DORSEY AND HIS ORCHESTRA
SONGS: "LAST CALL FOR LOVE" "POOR YOU" "I'LL TAKE TALLULAH" ... many more!
Plus INFORMATION PLEASE Sports Novelty • News
Today and Tues.
Continuous Shows Daily
Palace
—Adm. 10c-30c-40c Air Conditioned

SHE'S EASY TO MEET...
But try and forget her!
ANN SHERIDAN RONALD REAGAN
"Juke Girl"
a tale of a love town! a good girl — to let alone
A NEW WARNER BROS. HIT with RICHARD WHORF · GEORGE TOBIAS GENE LOCKHART · ALAN HALE · BETTY BREWER
Directed by CURTIS BERNHARDT
FEATURE AT 1:20—3:30—7:20—9:30
ADDED! SELECTED SHORT SUBJECTS
MAT. 10c-20c-30c. EVE. 10c-25c-30c-40c. Tax Inc.
NOW PLAYING THRU THURSDAY
OHIO THEATRE

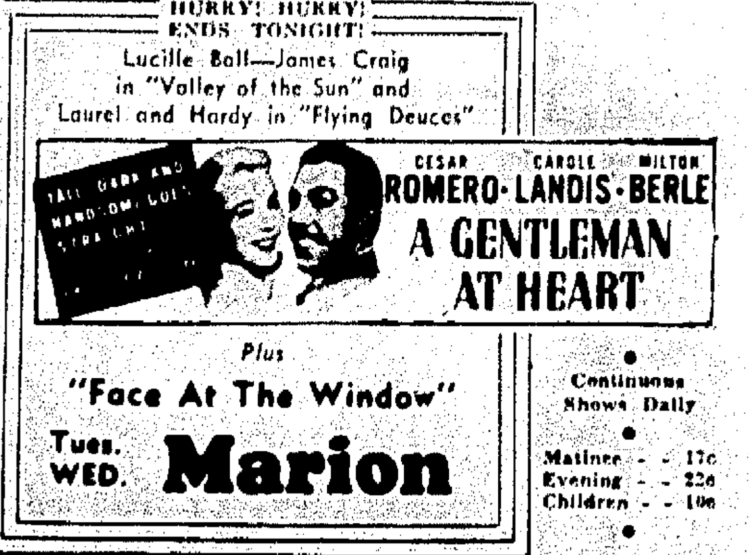

HURRY! HURRY!
ENDS TONIGHT!
Lucille Ball—James Craig in "Valley of the Sun" and Laurel and Hardy in "Flying Deuces"
CESAR ROMERO · CAROLE LANDIS · MILTON BERLE
A GENTLEMAN AT HEART
Plus "Face At The Window"
Tues. WED.
Marion
Continuous Shows Daily
Matinee - - 17c
Evening - - 22c
Children - - 10c

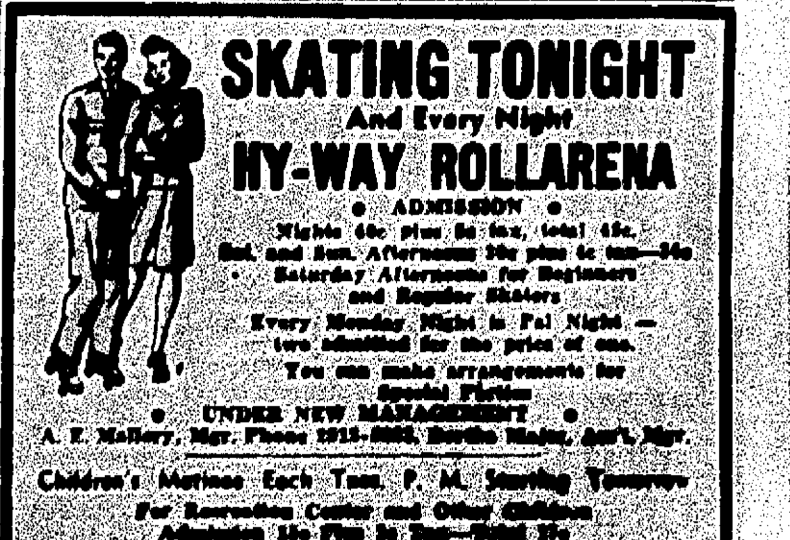

SKATING TONIGHT
And Every Night
HY-WAY ROLLARENA
• ADMISSION •
Nights 40c plus 5c tax, total 45c.
Sat. and Sun. Afternoons 30c plus [illegible]
Saturday Afternoons for Beginners and Regular Skaters
Every Monday Night is Pal Night — two admitted for the price of one.
You can make arrangements for Special Parties
• UNDER NEW MANAGEMENT •
A. E. Mallery, Mgr. Phone 1915-[illegible] [illegible], Ass't. Mgr.
Children's Matinee Each Tues. P. M. Starting Tomorrow
For Recreation Center and Other Children
Admission [illegible]

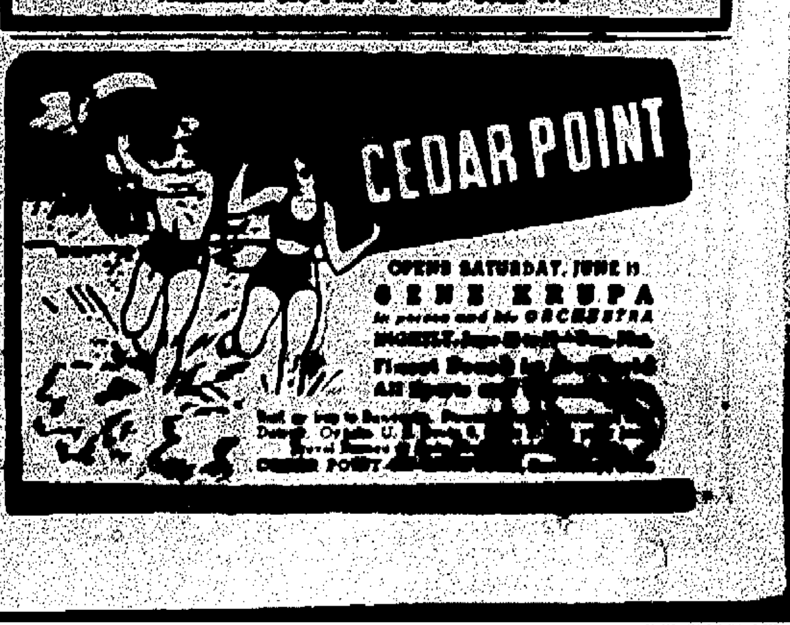

CEDAR POINT
OPENS SATURDAY, JUNE 13
GENE KRUPA
in person and his ORCHESTRA
[illegible]

NewspaperARCHIVE® NewspaperARCHIVE®

Social Affairs

WHEN Miss Mary Axe and Dr. Jerome Brown exchange vows on June 10 the bride will have in her retinue her sister, Miss Barbara Axe, as maid of honor, and Mrs. Bernard R. Smith and Mrs. Robert A. Axe as bridesmaids.

Donald D. Brown of Columbus, brother of the bridegroom, will be the best man and ushers will include Robert A. Axe, brother of the bride, Bernard R. Smith, Dr. William Finnerty of Kenton and John D. Lusch, Jr.

Members of the wedding party were entertained at a dinner given Saturday evening by Miss Jane Starner at her home on East Church street.

Miss Axe's wedding colors of blue and white were used in decorating the table and a white carnation boutonniere was given each guest as a favor.

Guests other than those in the wedding party were Mr. and Mrs. Richard Tobin and Jack MacKenna of Cincinnati, and Gordon Fahey.

MR. AND MRS. R. L. YOUNG of 141 Reed avenue entertained yesterday afternoon from 2 to 6 o'clock in celebration of their silver wedding anniversary.

They were married at noon on June 3, 1917 in the Epworth Methodist church parsonage by Dr. Jesse Swank. They have lived in their present home for the last 18 years.

They are the parents of seven children, six of whom are living. The chilren are Private Robert Young, who is stationed in New Orleans, William Young, who is employed at the Curtiss-Wright plant in Columbus and Don, Jack, Paul and Patsy, at home. A daughter, Peggy, died in 1932.

The table from which a buffet lunch was served was centered with a silver ring surrounded by white roses and was lighted by white candles. Assisting at the table were Mrs. Young's sisters, Mrs. P. L. Carrier and Mrs. Claude Porter of Akron and Mrs. Harold Graham of Marion.

* * *

Thirty-seven members and guests attended a meeting of the Woman's Missionary society of Calvary Evangelical church Thursday afternoon in the church. Eight members of the Little Heralds were guests. A program in charge of Mrs. Ed Sprow opened with devotions by Helen Howard. Jackie Welch sang and Alice Zachman gave current events. A vocal duet by Helen Howard and Rosemarie Hinamon preceded a lesson study in charge of Mrs. J. W. Baker. Mrs. Ed Tittlebaugh entertained the children with stories. A social hour followed the program.

* * *

Mrs. John Dall of Superior street was hostess Friday afternoon to the Arbor Vitae club. Devotions prepared by Mrs. Julia Burrell of Van Buren, O., were given by Mrs. Harriet Wolfinger. Singing of "America" opened the program. Mrs. Wolfinger gave a travel talk on Illinois and Indiana and Mrs. Urban Zachman played several piano selections. An article on Owen Valley, Calif., was read by Mrs. Princess Martin. Little Miss Nancy Shults gave a recitation. Lunch was served by the hostess' daughters, Mrs. K. W. Shults and Miss Iscah Dall.

CONTACT

(Continued from Page 1)

direction. Perhaps we will be forgiven if we claim we are about midway to our objective.

The opening stage of the battle was a heavy raid on Midway, tiny but strong defense outpost 1149 miles northwest of Hawaii.

This took place early Thursday morning by Japanese carrier-based planes. Army, navy and marine corps planes repulsed the raid, taking heavy toll of the attackers. American forces quickly took control of the air despite the fact the invading force had at least four aircraft carriers. One battleshi pand one aircraft carrier were heavily damaged and other Japanese warships hit.

On Friday, the repulsed invaders were placed on the defensive and sought safety in retreat, their four or more battleships being ineffective against American air superiority.

American casualties, as announced so far, have been light.

Controlled by a push button, a new electrically operated studio type camera can be used to take pictures at a rate of one a second.

Waldo Teacher Wed in Ceremony at Old Fort, O.

MISS ALICE LUCILLE BERLEKAMP, daughter of Mr. and Mrs. Ralph C. Berlekamp of Greensprings and a teacher in the Waldo school, was united in marriage to Dale Raymond Eberly of Dayton, son of Mrs. Mary Eberly of Port Clinton, Saturday afternoon at 3:30 o'clock in the United Brethren church at Old Fort, O. Rev. Gerald Coen of Woodville, formerly of Old Fort, read the double ring ceremony.

Garden flowers and greenery decorated the altar. Miss Evelyn Stiger, pianist, and Mrs. Virgil Berlekamp, vocalist and aunt of the bride, provided the wedding music, "Moonlight Sonata," "O Promise Me," "I Love You Truly," "Because" and the Wagner and Mendelssohn marches.

The bride, given in marriage by her father, wore a princess gown of white bridal satin made with a sweetheart neckline, leg o' mutton sleeves ending in points at the wrists, and a long train. Her finger tip length double veil was held by a seed pearl tiara. She wore a double strand of pearls, a gift of the bridegroom, and carried a shower bouquet of white roses and sweetpeas.

Her sister and maid of honor, Mrs. Neva Berlekamp, wore a floor-length gown of heaven blue satin made on princess lines with a short puffed sleeves and a sweetheart neckline with pearl clips. She wore a blue shoulder tip veil held to a flower tiara and a pearl bracelet and carried an arm bouquet of pink roses and sweet peas.

William D. Munro of Park Ridge, N. J., was the best man and Virgil Berlekamp and Preston Flack, uncles of the bride, were ushers.

The rings were carried in lilies by Bruce Flack, son of Mr. and Mrs. Preston Flack, dressed in a white suit, and Judith Coen, daughter of Rev. and Mrs. Coen, dressed in a floor-length yellow taffeta frock trimmed in blue.

The bride's mother wore a dusty rose mothwing dress with turf tan and white accessories. Mrs. Eberly wore an eggsshell dress with poudre blue accessories. Both wore corsages of gardenias and blue delphinium.

A reception at the bride's home followed the wedding. A three-tiered wedding cake was topped with a miniature bride and bridegroom. The color scheme was pink and white. Miss DeJane Babione and Miss Marion Eberly poured.

When the couple left on a two-week trip through the northwest Mrs. Eberly was wearing a sand summer crepe dress embroidered with green and turf tan yarn, with accessories of sand and turf tan.

Upon their return they will be at home at 22 East Maplewood avenue in Dayton.

Both Mr. and Mrs. Eberly attended Ohio State university. Mr. Eberly is a public accountant in Dayton.

Friday evening the bride's mother was hostess at a rehearsal dinner.

WOMEN TAKE PLACE AT WHEEL OF TRUCKS

Learn To Drive Monsters of the Highway.

By The Associated Press

MILFORD, O., June 8—That little blond in overalls you saw in the cab of a semi-trailer truck wasn't the driver's girl friend—she was one of a corps of truckerettes piloting monsters of the road for the duration.

Women who three months ago considered a truck only an annoying highway obstacle have become expert in handling anything from a small delivery "job" to a big six-wheeler.

Training of 26 volunteers began after Homer H. Ernest, defense council director in this village on the Hamilton-Clermont county line, was unable to find men truckers for the "Salvage for Victory Program."

Women volunteers were required to be excellent drivers of passenger cars, even tempered and not nervous.

They were assigned first to smaller trucks, then to a long wheelbase four-speed lumber vehicle. Next came instruction in maneuvering coal trucks and handling the hydraulic hoists installed on them.

Finally the women learned to drive semi-trailers, school buses and furniture vans.

The highway patrol, meanwhile, taught the girls regulations governing trucks in Ohio and experts gave short courses in the care of brakes and clutches and lubrication.

A power grinder for sharpening hacksaw blades invented by a Minneapolis man is asserted to save from 80 to 90 per cent in blade cost.

VITAMINIZED FLOUR SOON TO BE GENERAL

Product Soon To Be 100 Per Cent Enriched.

By The Associated Press

CHICAGO, June 8—Within a few weeks the nation is expected to be almost 100 per cent on a wartime body and nerve building diet of enriched, vitamin packed flour and bakery foods, milling trade authorities said today.

They said that what started out in January, 1941, as a campaign to encourage use of the newly developed health-giving flour had turned into a complete victory. Many mills now are making only enriched flour for the so-called family trade and soon it will be difficult for the American consumer to buy anything else.

Furthermore, they said, the nation's flour consumption was expanded because of wartime conditions, and it probably would be the largest in years. No rationing of bread or use of substitutes would be necessary, however, for domestic wheat supplies were by far the largest on record—equal to two years' normal requirements, they added.

Government health authorities encouraged manufacture of enriched flour, explaining that a population receiving a diet fully adequate in vitamins, minerals and other nutritive essentials was better able to stand the stress of war.

Miss Cheney Is Honor Guest at Bridal Shower

MRS. JOHN M. DUGAN and Mrs. Harry M. Robbins entertained Sunday at Hotel Harding with a luncheon and personal shower for Miss Isabelle Cheney, whose marriage to F. Lewis Harrison Jr. will take place Saturday in St. Mary Catholic rectory.

The table was centered with an arrangement of candelabra with white candles and white roses and mock orange blossoms.

Miss Cheney was presented a yellow rose corsage by the hostesses and a yellow and orchid trimmed basket filled with her gifts.

Bridge was played during the afternoon, honors going to Mrs. Ralph E. Cheney and Miss Arlette Roberts.

Guests were Miss Cheney and her mother and sister, Mrs. Ralph E. Cheney and Miss Eleanor Cheney, Mrs. Ralph Pauley, Mrs. A. R. Tennis, Mrs. Francis Blake, Miss Louise Foreman, Miss Virginia Wilson, Miss Roberts and Miss Helen Sneckenberger.

Personal Mention

Miss Louise Gracely, daughter of Mr. and Mrs. Harvey T. Gracely of 331 East Church street, left Friday for Washington, D. C., where she has accepted a position in the bureau of ships in the navy department. Miss Gracely was graduated from Duke university in 1940 with a major in mathematics and for the past year and a half has taught mathematics at Edison Junior high school. Prior to that time she held the same position in the high school at Kannapolis, N. C.

* * *

Miss Marianna Russell of 737 Henry street has returned from Bob Jones college at Cleeviand, Tenn., where she completed a course in business administration. At the commencement exercises she sang "Cara Nome" from Verdi's "Rigoletto."

* * *

Mr. and Mrs. K. F. Drake and daughter Zorena of Chicago have returned home after spending several days with Mrs. Drake's parents, Mr. and Mrs. Roy Burdge of east of Marion.

ANNUAL FLOWER MISSION HELD AT COUNTY HOME

Program Given Under Auspices of W. C. T. U.

Members of the Marion County W. C. T. U. conducted their annual Flower Mission yesterday afternoon at the Marion county home. The guest speaker was Rev. E. M. Hertzler of the Church of the Brethren.

Devotions were conducted by Mrs. Fred Upton. The musical program was as follows: songs by Miss Martha Douce, Miss Julia Ann Gorman and Miss Judy Maxim, accompanied by Mrs. R. A. Maxim; accordion selections by Freddie Eyster and instrumental numbers by Warren Douce.

Julia Ann Gorman also gave a recitation. A vocal selection was presented by Mrs. Frances Ford. Flowers and treats were presented to residents of the home.

NEEDLEWORK PATTERN

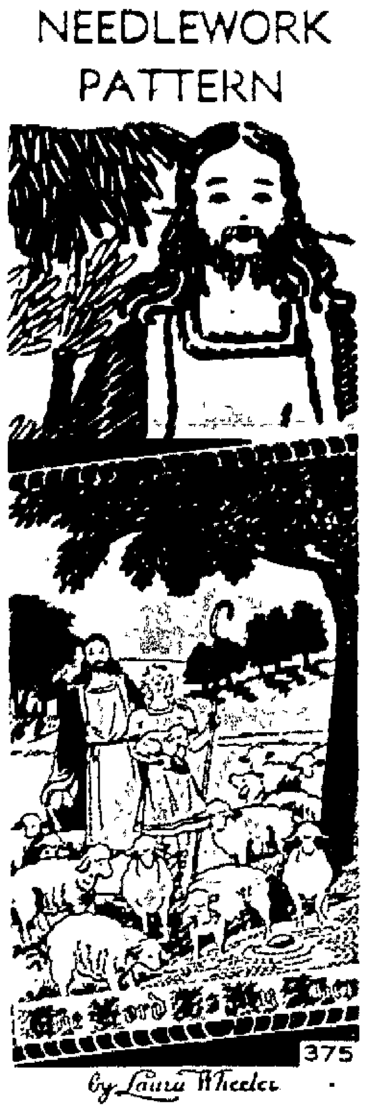
The Lord Is My Shepherd
375
by Laura Wheeler

This lovely panel illustrating the beloved 23rd Psalm is a picture all your family will cherish. It is done in simplest needlework. Pattern 375 contains a transfer pattern of a 12x16 inch panel; illustrations of stitches; color chart; materials required.

Send ten cents (plus one cent to cover cost of mailing) for this pattern to The Marion Star Needlecraft Dept., 82 Eighth Avenue, New York, N. Y. Write plainly Pattern Number, your Name and Address.

Dance Given For War Plant Group

Students of Jayne Melby's dance studio presented a varied program during the intermission of the dance held at the Y. M. C. A. Saturday evening for Scioto Ordnance Plant employes of the war department, Hunkin-Conkey Construction company, Holabird & Root and the United States Rubber company.

Mary Lou Cornelius, 13-year-old singer, presented several modern songs and Martha Ann Midlam, eccentric dancer, entertained the group with two tap numbers. A demonstration by Betty Ruth Baird, acrobatic dancer, and a fast tap dance by Miss Melby closed the program.

Music for the dance was furnished by Dick Zahn and his orchestra.

Arrangements for the dance were in charge of G. J. Baum, general chairman, and a committee consisting of Miss Helen Myers of the land acquisition office, Miss Fern Somerlot of Holabird & Root, John V. Ruth of the land acquisition office, Miss Donna Williams of the United States Rubber company, Lt. John C. Pugh of the War Department; Miss Jean Johnson of the land acquisition office, E. L. Slagel of Holabird & Root, and James T. Flower of the United States Rubber company.

Publicity was under the direction of Mrs. Becky Campbell and R. C. Dusseau of Hunkin-Conkey Construction company.

Three Thefts Listed in Reports to Police

John Irvine of near Marion reported Sunday morning to police that a roadster belonging to him was stolen Saturday night. He said the car was parked on Mill street between North Main and State streets.

Billy Kunkle of 179½ North Main street told police that his bicycle was stolen Saturday night.

Ralph Forrest of 882 Henry street reported that a camera was taken from his auto while on Campbell street Sunday afternoon.

Gas Rationing Would Cost Ohio $29,000,000

COLUMBUS, O., June 8—Gasoline rationing in Ohio would cut passenger car consumption 43.3 per cent and would decrease federal, state and local government income $29,000,000 annually, the Ohio highway planning survey estimates.

On the basis of rationing now in effect in the east the federal government would lose $7,930,000; the state general fund $5,288,000; the state highway department $8,922,000; counties and townships $3,966,000 and municipalities $2,974,000.

U. S. WHEAT PROGRAM RECEIVES ACID TEST

Big Harvest Will Show Whether Prices Will Hold.

By The Associated Press

CHICAGO, June 8—The government's power to keep domestic wheat prices up is receiving the acid test now.

Having helped to raise prices the past few years through successive increases in loan rates on wheat as each new crop is harvested, the government's ever-normal granary program today was being subjected to pressure associated with a new season and a surplus bigger than ever.

Since before the war began in 1939 domestic wheat prices have been kept above the world market by the expedient of holding grain in storage through payment of high loans. Now the domestic price around $1.13 for July delivery, is almost 40 cents higher than Canadian wheat, 50 cents higher than Australian and almost 60 cents better than Argentine.

Holding back of grain from season to season has resulted in accumulation of the United States' biggest carryover on record, two-thirds of which is the ever-normal granary. Another surplus crop is about to be harvested, of which possibly a third or more will have to be held off the market in the granary to prevent price collapse.

Even though the government is prepared to loan as much as $1.32 a bushel for No. 2 grades of wheat in Chicago, this high loan rate has not kept the market for "free" wheat from declining recently. However, this decline has largely followed the pattern of prices in recent years when the loan rate has been a major market factor.

Wheat in Chicago hit a five-year peak of above $1.30 in January this year. Since then, however, the price has sagged, nearing $1.15, which was the lowest since last October. Last season the loan rate at Chicago was $1.15. Wheat sold as high as $1.03½ in May, reacted, got up to $1.07 in July but did not reach the Chicago loan rate until September. Before the end of the year prices were up to near $1.30.

Boy's Body Removed from Shaft of Mine

By The Associated Press

CANTON, O., June 8—A state mine rescue crew today recovered the body of 14-year-old Paul Davis from an 80-foot ventilating shaft at the A. F. Deibel & Sons Co. mine near Waynesburg.

The boy plunged into the pit after descending a ladder 20 feet. With his father, Clarence Davis, and a 12-year old brother, Richard, he was in quest of water. The well on the family's nearby farm had gone dry.

The elder Davis said Paul, preceding him and Richard into the inactive mine, cried that he was slipping before losing his grip on the ladder. Fireman Howard Lover of Canton, wearing an oxygen mask, was overcome while attempting to tie a rope around Paul's body. Harold Wilson, mine inspector, halted further efforts pending the state squad's arrival.

Kelp Industry Hit

By The Associated Press

PORT HUENEME, Calif.—An unusual California industry hit by the war is the harvesting of kelp, a dense seaweed which grows on the ocean surface about a mile off shore. Commercially, the plant is processed and sold for cattle feed.

Marion Bride Is Honored at Tea in Columbus Home

Approximately 50 guests from Marion and Columbus were received between the hours of four and six yesterday when Mrs. W. C. Brown and daughter Margaret entertained at a tea at their home in Columbus for the pleasure of Miss Betty Miller, daughter of Mr. and Mrs. Dale Miller of South Vine street, whose marriage to William Chenoweth Brown, son of Mr. and Mrs. W. C. Brown, will take place on June 20.

Presiding at the tea table, which was decorated in pink and white roses, were Mrs. F. E. Goodwin, Mrs. T. C. King and Misses Rita Brown and Jean King, all of Columbus.

Assisting the hostess were Mrs. Halsey Bosart and Mrs. Joseph Collinson of Springfield; Mrs. J. O. Myers in Columbus; and Mrs. W. H. Dye of Providence, R. I., all members of the Ohio State chapter of Pi Beta Phi, and sorority sisters of bride-to-be.

JAP DRIVE

(Continued from Page 1)

undoubtedly influenced by realization of the increasing strength of United Nations air power—that thousands of planes being turned out in American factories will some day be a decisive factor in smashing Japan as well as Germany.

If the Hawaiian islands could have been taken, the American airforce would have been pushed back to bases on the United States mainland, and part of the growing threat to Japan eliminated.

The Japanese apparently hoped to blast Midway's defenses, then occupy the island, and with airplanes clearing the way, move step by step against Oahu itself.

They also probably hoped to damage seriously American sea forces, especially aircraft carriers.

Their attacks on Dutch Harbor seem to have been mainly an effort at diverting American forces.

In any case, the Japanese were not only outfought, but outguessed and outmaneuvered. They again showed their inability to modify a long conceived plan in face of unexpected developments—in this case the strong opposition they met.

Japan's suicidal—as it turned out—thrust against the Hawaiian islands may also indicate an element of desperation in Tokyo's strategic and economic situation plus realization that despite sweeping triumphs in the first five months of war, the Ja

again partially encircl

just feeling the

strength of United Sta

power.

Certainly there is d

today in Tokyo's nav

where hari-kari swords

ably being sharpened

who can picture all

the sinking of Hiroh

warships and the dea

of thousands of Japan

in oil-soaked, wreck

waters.

Meanwhile, Americ

rode triumphantly t

Pearl Harbor, which s

ago yesterday morning

of smoke, flames and

dead and dying young

Pearl Harbor, in the

Admiral Chester W. N

mander-in-chief of t

fleet, had been

avenged."

ROECKER'S are Growing WITH MARION

TODAY WE WELCOME.....

Mr. and Mrs. Don Leonhart of 400 Cherry street are parents of a daughter born last night at City hospital.

A son was born Friday to Mr. and Mrs. James H. Harrison of 838 Bennett street.

Mr. and Mrs. James E. Clarkson of 183 Jefferson street are parents of a son born May 31 in the home.

A daughter was born Sunday to Mr. and Mrs. Floyd Davis in their home at 629 Fountain street.

Try our Bamby Gold Cup Bread, on sale at all independent grocers.

ROECKER'S
QUALITY BAKERY

Brook's Catsup—Shreddies

Just the thing for the boys in camp

ROOKIE COOKIES

5-lb. box of Assorted Cookies in special shipping container ready for mailing—only

$1.75

Elmer's Pecan Logs

Packed in handy mailing carton...... 79c

Tasty-Krisp Popcorn

ready to mail—large can

49c

ZACHMAN'S

181 S. Main St. Phone 2373.

Clean Walpaper Cleaner

Fancy Decorated

METAL

WASTEPAPER BASKETS

29¢

Gallaher's

141 West Center St.

A B

Open 6 A. M.

Home Owned

Phone 2089

Open Till 10 P.M.

160 N. Main

Sliced Baked VEAL LOAF, lb. 27c

Center Cut Round STEAK .....lb. 34c

Mild Cream CHEESE ....lb. 25c

Fresh Ground Hamburger lb. 16½c

Head LETTUCE 6½c

SCREENS

Made to Order

for DOORS

and WINDOWS

Phone 2329

for Free Estimate

THE AVENUE LUMBER CO.

611 Bellefontaine Ave.

5 STORES IN 1

A&P SUPER MARKETS

181 SOUTH MAIN STREET MARION, O.

Shot Ribs of Beef ....lb. 21c

Veal Shoulder Roast......lb. 21c

Pollock Fillets ....lb. 17c

Fresh Lake Fish of All Kinds

IS YOUR PROPERTY INSURED AT TODAY'S VALUE?

Values have changed during the past few months and may change more. Let us service your policies before it is too late.

— DIAL 5117 —

FRANK M. KNAPP
JOHN F. SMITH
INSURANCE AGENCY
Residence Phones 4238—2614
133 S. State St.

SPORTSWEAR VALUES for MEN at BROOKS

SLACK SUITS $3.89

A real value in matching sets of better fabrics.

SPORT SLACKS $3.89

Solid tones and stripes.

SPORT SHIRTS $1.59

LOAFER JACKETS $9.85

BUDGET PLAN

BROOKS

167 W. CENTER ST.

TELEPHONE 5256

Watrous-Roby
DEPENDABLE
Insurance Inc.

For any insurance requirement
CARL WATROUS—JOE ROBY

LOWER'S

KAOTIN

A gastric antacid and soothing coating for minor irritations of Gastro-Intestinal tract caused by improper food and eating habits.

On sale at

Lower's Pharmacy

Phone 4106. 424 W. Center
Formula of C. Lower, Chemist

MANUFACTURER'S STYLE SHOP

Smartly Tailored

SLACKSUITS $1.59 to $5.95

• • •

Separate

SLACKS All Colors $1.39 $3.95

Colorful—Cool

BLOUSES $1.29 to $1.95

MANUFACTURER'S STYLE SHOP

127 West Center St.
FORMERLY MANUFACTURER'S OUTLET STORE

If you suffer MON

FEMALE P

which makes y

WEAK, CRA

Nervous—

If at such times you're annoyed by cramps, headaches, backache, distress of "irregularities," a blo ing periods of the blues functional monthly distu try Lydia E. Pinkham's Compound. This famous only helps relieve mon but also tired, nervous f such days when due to t

Lydia Pinkham's Com one medicine you can t made especially for wom regularly it helps build ance against such sympt low label directions. Wor

TUESDAY SPEC

VEAL STEAK, lb. ...

GROUND BEEF, lb. 1

PORK SAUSAGE, lb. ..

50-LB. CAN LARD ... $6

BEEF STEAK, lb.

VEAL STEW, lb.

BOILED HAM, lb. ...

BUEHLERS M

119 N. Main. Pho

A BRAND NEW BEAUTIFIER FOR YOUR HAIR

WaveTeSta keeps hair healthy & manageable. Encourages natural wavy & silky appearance. Waves are easy to set. End curls & permanents stay in longer. WaveTeSta contains no gummy substances or alcohol. Harmless. Enhances the natural beauty of your hair, keeps it soft, fluffy & checks dandruff. Light for blondes—dark for brunettes. Exceptionally fine for children. Guaranteed.

At All Drug and Dept. Stores.

BUY w WANT-A

KROGER

Beef Goodness is IN THE JUICE . . . save th and you save the GOODNESS!

Old-Fashioned Ageing Loses 5 TIMES AS MUCH JUICE as Kroger's Tenderay!

Kroger's Tenderay brings you far more of the goodness of rich juices, fresh flavor, and essential vitamins plus perfect beef-tenderness.

GUARANTEED FRESH AND TENDER!

Tenderay Boiling Beef ..

Tenderay Short Ribs BEEF

Bologna Sausage ....

Tender Wieners Country Club A-1 Grade ..

Frankfurters ..... Lb. 23c Green Shrimp ...

TWINKLE SETS FASTER STAYS FIRM LONGER

Spotlight Coffee. Kroger's Hot Dated ....

Clock Bread.. Thiron Enriched ..2 lg. loave

Sugar Peas.... Full Pack 2

Cream Corn.... White Cream Style...3

Peaches 2 No. 2½ Cans 33c Armour's Treet

Green Beans ... Fresh and Stringless 2

New Potatoes .. No. 1 Grade U. S. ...10

Leaf Lettuce ... Home Grown 2

Button Radishes .. Fresh Crisp ...

Lemons, Sunkist, 4 for 10c Carrots, Crisp, 2

KROGER SELF-SE

260 S. Prospect St.
PLENTY OF FREE PARKING SPACE

Around About Marion

There's Something of Interest in Every Line

LUNCHEON CLUB PROGRAMS
[illegible] F. Knepper of the [illegible] Civilian Mobilization administration in Cleveland will [illegible] "Recreation in the Program of Civilian Defense" at the [illegible] club luncheon meeting [illegible] noon at Hotel Harding. [illegible] Frew was in charge of arrangements for the program. [illegible] Campon of Binghamton, [illegible] will talk on "America and [illegible]" at the Kiwanis club [illegible] meeting Thursday at the [illegible].

FLAG DAY JUNE 14
★Be sure that you have an American Flag flying this year. Either have your old flag cleaned or buy a new one. The Marion Star has 3x5 or 4x6 Flags for sale at 98c and $1.40.—Ad.

YOUR FURNITURE
★[illegible] special care when [illegible] Transfer & Storage Co. [illegible] you. Dial 4262.—Ad.

MRS. SMALLWOOD RITES
The funeral of Mrs. Grace Smallwood who died Friday in [illegible] will be conducted Tuesday at [illegible] p. m. in the M. H. Gunder [illegible] funeral home on West Center street. Rev. George L. [illegible] north of Marion, a retired Presbyterian minister, will officiate. Burial will be made in [illegible] cemetery. Friends may call at the A. O. Miller home at [illegible] Uncapher avenue tonight and at the funeral home after 10 a. m. Tuesday. A son in the navy, stationed in California, will come home for the service.

TRY PARA-NAP
★Furniture Polish, 25c quart. Marion Paint Co., 188 E. Center. Ad.

IN HOSPITAL
Fred Barr of 813 Bellefontaine avenue and John Jeffers of 201½ North Main street are in City hospital for medical treatment.

ENTER YOUR DOG
★In Y. M. C. A. Dog Show by Wed. June 10. Open to every one. —Ad.

TREATED FOR CUTS
Earl Berry, 16, of 202 Lincoln avenue was treated at City hospital about 6:30 Saturday night for arm cuts. According to a report the arm was cut accidentally on a milk bottle. He was released after being treated.

TRY FRUITINA TABLETS
★For that tired feeling, nervous, acid, rundown condition, aches and pains, brittle finger nails, 75 for 50 cents. For sale at Independent Grocers.—Ad.

WANTED
★Three room furnished apartment by lady and grown girl. References. Dial 5973.—Ad.

LEAVES HOSPITAL
Eugene Leffler of 349 South Prospect street has been removed to his home from City hospital where he recently underwent an operation.

MICHEL'S GARAGE, WALDO, O.
★This is to notify all of our customers that we are not quitting business as rumored. We are still at your service with the same mechanics and equipment.—Ad.

LET A TIRE ALARM
★Watch your tires while you sleep. Installed $5.75. Also tire locks. Danner Buick Co.—Ad.

CONSTIPATION
And Colon Troubles—Free Book
If afflicted with Colon and Rectal troubles, or Stomach conditions, write today for large 122-page FREE BOOK. McCleary Clinic, HE 1819 Elm Blvd., Excelsior Springs, Mo.—Adv.

HELD AS TRAIN RIDER
A 44-year-old North side man was held at city prison over the week-end after being arrested by Erie detectives Saturday night and accused of alleged train riding on the Erie. He was arrested at the Erie freight house.

Y. M. C. A. DOG SHOW
★June 11 and 12, at Y. M. C. A. Enter your dog now.—Ad.

DR. B. D. FLAUGHER
★Dentist. 119½ South Main St. Dial 2637, Marion, O.—Ad.

ATTENDS CONFERENCE
Paul D. Bishop, son of Mr. and Mrs. M. F. Bishop of 901 Merkle avenue, is attending the Y. M. C. A. and Y. W. C. A. Geneva student conference at Lake Geneva, Wis., this week. He is serving as a delegate from Ohio State university, where he is a sophomore. At the conference such subjects as the student and the world and a general analysis of the world situation will be discussed. The conference opened last Saturday and will close next Saturday.

JUMP'S HAT SHOP
★Featuring Newest Millinery Always. $1.98, $2.85 and up.—Ad.

DR. E. K. CLARK
★Now located permanently at 189 Pearl St. New phone 2919. —Ad.

APPENDIX REMOVED
Miss Helen Ruhl of Prospect was operated on for removal of her appendix yesterday afternoon at City hospital. Her condition was reported to be good this morning.

NEW DRESSES $1.59 TO $3
★Try Cole's first.
452 W. Center. Dial 4365.—Ad.

FLAG DAY JUNE 14
★Be sure that you have an American Flag flying this year. Either have your old flag cleaned or buy a new one. The Marion Star has 3x5 or 4x6 Flags for sale at 98c and $1.40.—Ad.

MAJOR OPERATION
Mrs. William Rhodes of 317 Silver street underwent a major operation this morning at City hospital.

JEAN ANN SHOP
★Closed Wednesday afternoons June, July, August. 747 Davids St. —Ad.

PATIENT IN HOSPITAL
Miss Naomi Garfield of 253 South Seffner avenue is in City hospital for treatment.

CARD OF THANKS
★We wish to express our sincere thanks to all those who showed kindness and sympathy during the illness and death of our mother, Mrs. Emma Himminger. Our thanks to Rev. Olewiler for his consoling words, those for their beautiful flowers and to Gunder's funeral home for their service.

Mr. and Mrs. Harry Clapsaddle.
Mr. and Mrs. Ray George.
Mr. and Mrs. Jesse Brown.

Halifax Feels Hitler Knows He Can't Win

By The Associated Press

SYRACUSE, N. Y., June 8—"I feel pretty sure that Hitler himself knows that he cannot now win the war, and certainly that he can't win it unless he wins this year," Lord Halifax declared today.

The British ambassador to the United States pointed to the allies' "real and crushing" air superiority, the Russian campaign, and progress in combating enemy U-boats as grounds for United Nations' confidence and "misgivings in the axis camp." Halifax spoke at Syracuse university's seventy-first commencement exercises.

CONSUMERS TO MEET

By The Associated Press

Granville, O., June 8—The consumers union of the United States will consider wartime buying practices at its sixth annual conference here Tuesday and Wednesday. The non-profit organization has a membership of 85,000.

WITHDRAWS CIO BACKING

CINCINNATI, June 8—Ohio valley district 50 joint-council of the United Mine Workers of America, an agricultural union including 14 locals, voted to withdraw its support from the CIO's regional office and affiliates.

SOLID WORK SHOES
$3.95
Arch Support
Cord or Leather Soles
Tip or Plain
DOUBLE SERVICE
Others at $2.98 and $1.98
THE SHOE MARKET
Next to Schaffner's

LET US CHECK UP ON YOUR WATCH
UP-TO-DATE, EFFICIENT
WATCH REPAIR SERVICE
KERREY'S
JEWELERS
Buy Defense Stamps Here

What You Buy With WAR BONDS

Ships of the Destroyer type comprise the bulk of our fighting ships in the American Navy. Their average displacement is about 1800 tons, and they are fast, powerful, and hard hitting. They have been particularly effective in convoy duty and gave a good account of themselves in the Coral Sea engagement. They cost approximately $3,600,000 each.

Every Navy shipyard is turning out Destroyers in record time. They are essential for our two-ocean Navy. Purchase of more and more War Bonds will assure all-out production of these vital units for the Navy. Buy every pay day. If everybody invests at least ten percent of his income in War Bonds we can do the job. U. S. Treasury Department

Scott's Scrapbook

By R. J. Scott

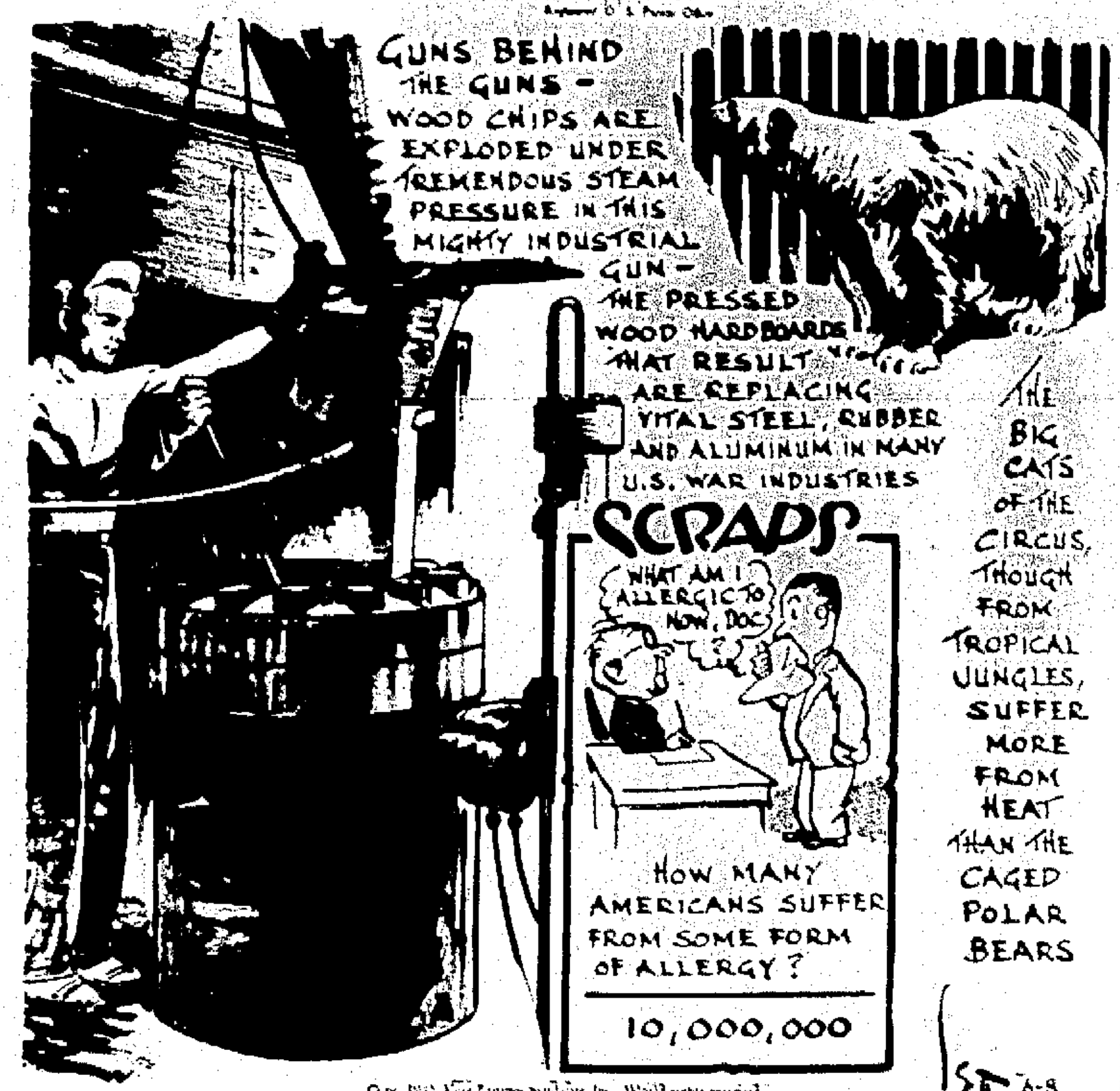
Registered U. S. Patent Office
GUNS BEHIND THE GUNS — WOOD CHIPS ARE EXPLODED UNDER TREMENDOUS STEAM PRESSURE IN THIS MIGHTY INDUSTRIAL GUN — THE PRESSED WOOD HARDBOARDS THAT RESULT ARE REPLACING VITAL STEEL, RUBBER AND ALUMINUM IN MANY U.S. WAR INDUSTRIES
SCRAPS
WHAT AM I ALLERGIC TO NOW, DOC?
HOW MANY AMERICANS SUFFER FROM SOME FORM OF ALLERGY?
10,000,000
THE BIG CATS OF THE CIRCUS, THOUGH FROM TROPICAL JUNGLES, SUFFER MORE FROM HEAT THAN THE CAGED POLAR BEARS
SCOTT 6-8

Copr. 1942, King Features Syndicate, Inc., World rights reserved.

Delaware Youth Heads Ohio F.F.A.

Richard Dawson of Delaware, above left, newly elected president of the Ohio Future Farmers of America, is shown talking with Don Waters, state conservation commissioner, who was presented an honorary state farmer degree at the annual two-day convention Friday and Saturday in Columbus.

BIRTHS

Word has been received of the birth of a daughter yesterday to Mr. and Mrs. Joseph P. Rinnert of Los Angeles, formerly of Marion.

Mr. and Mrs. Don Leonhart of 400 Cherry street are parents of a daughter born last night at City hospital.

A son, Thomas Leonard, was born Friday to Mr. and Mrs. James H. Harrison of 838 Bennett street.

Mr. and Mrs. James E. Clarkson of 183 Jefferson street are parents of a son born May 31 in the home.

A daughter was born Sunday to Mr. and Mrs. Floyd Davis in their home at 629 Fountain street.

Posts for Air Corps Ground Officers Filled

By The Associated Press

WASHINGTON, June 8— The army air forces gave notice today that for the time being no more men need apply for commissions as ground officers to fill administrative posts.

Offices in some key cities have been "swamped," officials said, with requests for administrative appointments. Applications already filed will be studied and men possessing the necessary qualifications will be interviewed and called as needed.

The air forces stressed the suspension did not apply to those desiring to become aviation cadets.

ROBERT RINGER GETS COMMISSION IN ARMY

One of 171 at O. S. U. Made Lieutenants.

Robert Ringer, son of Mrs. F. W. Ringer of the Prospect road was one of 171 Ohio State university student commissioned as a second lieutenant in the United States army in Army day exercises May 27 on the campus, according to a report received today.

Lieutenant Ringer will be graduated from the university a week from today and on June 20 will report to the field artillery at Fort Bragg, N. C.

Each commission was presented personally by Governor John W. Bricker.

The commissions were awarded to seniors who satisfactorily completed four years of military study at the university and summer study and training at Fort Knox, Ky. The Army day exercises, in addition to the presentations of commissions, included demonstrations of bridge building by the engineers, riding drill by the horse-drawn artillery, occupation of posotion by a battery of 75 mm. guns and a parade of the 3,500 military students at the university.

Lieutenant Ringer is a graduate of Harding High school.

Motorist Penalized for Drunken Driving

Harry Marvin, 36, of 762 Congress street was fined $100 and costs and his driving rights were suspended for six months when he pleaded guilty Saturday to a charge of drunken driving. He was arraigned before Municipal Judge Hazen. He was arrested Saturday morning by police after a car which he was driving collided head-on with a C. & O. freight train at the Bellefontaine avenue crossing.

USO Brings Home Touch To Life of U.S. Soldiers

By BILL BONI
Wide World Military Editor

NEW YORK, June 8—Strictly speaking, this is not a military story. Yet it is a story of important war work, work that perhaps provides a clue to the man-for-man superiority of U. S. soldiers, sailors and marines over their axis opposite numbers.

Individuality, the ability to call your soul your own and still be a hell-for-leather fighting man, has a lot to do with that. Discipline and regimentation are essential factors in any successful war effort.

Yet the soldier, sailor or marine, to produce peak performance all the way, needs a place where he can forget to salute, where he can resume his nickname and discard the feeling he's just end man in a column of fours.

Therefore, this story:

The sentry guarding the isolated strip of Pacific beach front is alert and tense. That truck rolling along towards him has no business here, he's sure. He brings his Garand rifle to the "ready," barks out an authoritative "Halt!"

USO Finds Them

At that moment the truck's wheels hit a patch of loose sand. It slews sideways. The rising moon picks out the foot-high letters emblazoned on its side: "USO."

"Hey, gang, come a-runnin'," yells the delighted sentry to his mates of the anti-aircraft battery. "The USO has found us, even in this forsaken hole. . . ."

It costs 50 cents to have a single shirt laundered in Alaska, $3 for overnight accommodation in even the lowest-priced hotel. That's a tough tariff on coast guard pay. The local USO solved the problem for the boys in blue by importing a washing machine from Seattle, which now is in almost constant operation. In the same clubhouse is a dormitory, where service men get clean, comfortable beds for 25 cents.

A troop train is steaming past, headed perhaps for an overseas embarkation point. Its next stop, for only a 10-minute halt, is the home town of one of the soldiers aboard. He hasn't been there for 15 years, hasn't seen his parents in that time.

Meets His Folks

The soldier approached his commanding officer, says "I'd give anything to see them." The officer wires ahead to the USO lounge in the town's railway station. As the train pulls in, father and mother are there to greet their son.

"And the officer told me later," says Randall J. Leboeuf Jr., chairman of USO's transit service committee, "that lad was a far better soldier from then on . . ."

This is the USO, which Lieut. Gen. Brehon Somervell, head of the army's services of supply, has called the "people's service to the fighting men."

Committees in 8,000 communities are campaigning now to raise a war fund of $32,000,000 to maintain these "homes away from home" in Maine and California, Newfoundland and the Canal Zone, Florida and Hawaii.

Has Big Program

That sounds like a lot of money. But the USO, supplying outside our army and navy establishments what the government and Red Cross provide on the inside, now has more than 700 clubhouses in 45 of the 48 states and on overseas stations;

Furnishes recreational facilities—libraries, game rooms, showers, to name just a few—used by more than 5,000,000 men a month in the United States alone;

Stages camp shows that will play to 3,500,000 service men a year;

Has five mobile service clubs, stocked with everything from the latest movies to sewing kits, to reach isolated stations on the Atlantic coast, and 10 more, the gift of Edsel Ford, to tour the west coast;

Takes care of an average of 5,000 men a day with its troops-in-transit service in railway stations and bus terminals in 26 cities.

Thus it combines under one general administration the work done heretofore by its six component agencies—the Y. M. C. A. and Y. W. C. A., the National Catholic Community service, the Salvation Army, the Jewish Welfare Board and the National Travelers Aid Association.

DR. W. G. BRAYTON OF CAREY DIES AT 93

Passes Away at Sawyer Sanatorium; Ill 15 Months.

Special to The Star

CAREY, O., June 8—Dr. William G. Brayton, 93, Carey physician for many years and at one time operator of Brayton's drug store, died Sunday in the Sawyer sanatorium at Marion of hypostatic pneumonia. He had been at the sanatorium for treatment for the last 15 months.

A native of three miles northeast of Carey, he spent his entire life in Carey and vicinity with the exception of 31 years when he practiced in Arcadia and Fostoria. He attended Wittenberg college, the University of Michigan and Ohio Medical college in Cincinnati and did post-graduate work at Bellevue hospital in New York City in 1881.

Surviving are a son and daughter, Charles Brayton and Mrs. Frank Hunt, both of Carey.

The funeral will be conducted Tuesday at 3 p. m. in the Goff funeral home. Burial will be made in Spring Grove cemetery north of Carey.

Chinese Papers Laud U. S. Midway Victory

By The Associated Press

CHUNGKING, June 8—Chinese editorial appraisal today of the battle of Midway:

Combined Daily: "Midway marks the beginning of Japan's downfall."

New China Daily News (Communist): "Midway was a boomerang for the Japanese navy. Its invincibility hoax has been blown to pieces by the American navy."

Safety Glass — Trimming
Fenders — Tops — Bodies
Perfect Paint Matching
HOUGHTON AUTO BODY SERVICE
E. Mill St. Phone 4121

Quick LOANS FOR SUMMER NEEDS
FOR A "CIVILIAN FURLOUGH"
You and your family need a rest—so essential to good health for busy days ahead.
FOR OVERDUE BILLS AND CHARGE ACCOUNTS
Charge accounts are in default unless paid by the 10th of the second calendar month following purchase.
NEXT WINTER'S COAL
Fill your bin now. Otherwise, you may be unable to get it next autumn.
SECOND INCOME TAX PAYMENT
Remember — This must be paid not later than June 15.
126 N. Main
Phone 2338
Economy
SAVINGS & LOAN

RELIEVE EXTERNALLY CAUSED
PIMPLES
[illegible] MILDLY MEDICATED
CUTICURA SOAP & OINTMENT

Our Victory Must Be Earned!

There is no peace, there will be no peace, for any one of us until we have won victory. And that victory will be hardly come by; it must be won, and it can be won only by united and untiring effort. Let's earn victory, and the joys of peace, by all-out participation now!

There is something each one of us can do to help, and help materially, from the soldier, sailor or marine who braves the hell of modern warfare to the school child who saves his pennies for defense stamps.

The SCHAFFNER-DENZER Co.
funeral directors
HAROLD DENZER, GEN. MGR.
PHONE 2262, MARION
360 East Center St.

From the Rolls - - - On to Your Floor!
BROADLOOM
Cut to Fit Your Rooms!
FOR IMMEDIATE DELIVERY
There's a correct size for every room. Have it cut to your measurements! No Extra Cost.

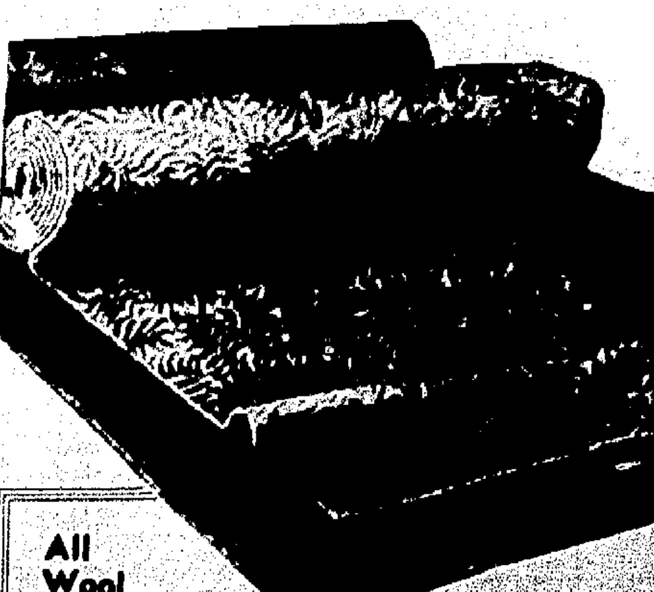

All Wool Pile!
Cut SEAMLESS
From 9 and 12 ft. Rolls — Special
$4.75 Sq. Yd.
An important event for homemakers who appreciate the advantages of complete wall-to-wall coverage. Or, for odd size rooms that standard size rugs do not fit correctly. Carpet your floors [illegible] the way you prefer, at a worth-while saving! Choice of Floral, Colonial or all over patterned [illegible] color combinations.
Other Qualities . All Wool Surface . $3.50 $4.70 $5.95 $7.50
BROADLOOM
Rugs — 9x12 ft.
$49.00
Beautiful seamless rugs that form a perfect background for your furnishings. All over, modern and period patterns. Dependable, long wearing quality. Fine selection.
A large selection of 27x54 Scatter Rugs . . . $3.00 up
27x27 Discontinued Carpet Samples . . . 79c up
SCHAFFNER'S

Many Need Household Goods To Fix Up Spare Rooms—Sell Your Goods With a Want

WANT ADS
The Marion Star

DIAL 2314

LOCAL WANT AD RATES

	1 Time	3 Times	6 Times
Three lines	23c	72c	$1.26
Each extra line	11c	24c	42c

Minimum charge three lines.

Ads not ordered for consecutive insertions will be charged at the one time rate each time.

In figuring ads allow five 5-letter words to a line.

Charged ads in Marion and Marion rural routes only will be received by telephone.

Ads ordered for three or six days and stopped before expiration will only be charged for the number of times the ad appeared and adjustment made at the rate earned.

Errors in want ads will be corrected and an extra insertion given only when notification is made before the second insertion.

The publisher reserves the right to edit or reject any ads deemed objectionable.

Closing Time for Transient Classified Advertisements Is 11 A. M. the Day of Publication.

1—LODGE NOTICES

Euchre party tonight
Potluck dinner
7 p. m.

Marion Chapter No. 62 R. A. M. annual convocation. Election and installation of officers Tuesday, June 2, 7:30 p. m.

2—SPECIAL NOTICES

Have BABY'S PICTURE made $1.25 dozen up. Dial 2790. Pontius Studio, 250 Forest St.

2121 Dial 6161
Safety Cabs

FOR RENT
Wallpaper Steamers
Floor Sanders
WILHELM'S
Wallpaper & Paint Store, Inc.
155 N. Main Dial 2544

RIDE THE BUSSES
10 Tickets 50c

When Locked Out Call HULL
MARION'S BONDED LOCKSMITH
Keys made by code or duplicate
Locks repaired at
Hull's Lock and Key Shop
155 N. Main
2789 days Dial 8442 nights.

4—LOST AND FOUND

FOUND—Bicycle, on Route 23, north Mrs. H. H. Poos, 1½ miles southwest of Brush Ridge.

LOST—Man's gold wrist watch Saturday night in Saratoga Grill. Valuable as keepsake. Reward. Box 41, care Star.

LOST—1939 Harding High school pin. Reward. Dial 2954 or 7198.

LOST—Trailer license 79NB1 between Green Camp and (or in) Marion. I. D. Chard. Dial 147-4113.

LOST—Female, red and white Walker hound, wearing red collar. About four years old. Answers to name "Queen". Reward. 160 N. State.

$50 REWARD for return or information leading to the return of female Toy Boston Bull Dog. Notify Bodley's Barbecue or Elmer Ullom, the dog warden.

LOST—On Wednesday, black onyx ring with chip diamond (graduation gift) in Standard Oil rest room W. Center. Reward. Dial 5198 or 2575.

5—HELP WANTED

6—MALE

Cleaner operator wanted
Holland Furnace Co.
121 E. Mill

YOUNG man with car to deliver newspaper bundles in city. Only requires about ½ hours time. See Delmas Jenkins, Marion Star.

WANTED—Boys for paper routes. Marion News Agency. Rear 131 E. Center.

Experienced crusher feeder
Apply at
J. M. Hamilton & Sons Stone Quarry

FARM hand by day or month. House furnished. Must give reference. Box 32, care Star.

7—FEMALE

SHORT order cook and waitress. Apply Erie Restaurant, 663 W. Center.

IF you like outside work and can do a man's job of selling, we will hire one lady for established route in Marion. Salary $1,326 year, plus commission and bonus, also we furnish car and expenses. Apply own handwriting. Box 40, care Star.

EXPERIENCED waitress wanted. Highest wages paid. Spot Restaurant, 435 W. Center.

AN experienced, reliable housekeeper for small family. References. Write P. O. Box 205 Marion.

WANTED—Woman or girl for general housework. Two adults. Apply at once to Box 68, care Star.

DISHWASHER WANTED
Apply Paulson Grill.

8—MALE and FEMALE

WANTED—Strawberry pickers tomorrow morning 6:30 a. m. Dale Lawrence, Smeltzer Road.

DISHWASHER WANTED
Apply at Midway.

10—INSTRUCTION SERVICE

Summer Classes
NOW FORMING
The Marion Business College
Marion, Ohio.
Dial 2167 J. T. Barger, Mgr.

11—SITUATION WANTED

BOY wants work. Good character. Dial 3552 or 136 Latourette.

15½ YEAR-OLD boy wants work of any kind. Dial 5556.

CHILDREN cared for by hour or day. 477 Park St. Dial 4552.

WANTED Light work in small family or widower's home. Box 30, care of Star.

12—BEAUTY AND BATH

FOR a good permanent at the coolest beauty shop in Marion. Dial 3972. Vanity Box, 247 S. Main.

START now to get in trim for summer sports. Columbia Reducing Salon, 136 W. Columbia. Dial 2751.

CLOSED Wednesday afternoons for the summer. Open Thursday evenings. Charm Beauty Shoppe, 126 John. Dial 6734.

12—BEAUTY AND BATH

OPAL'S BEAUTY SALON [illegible]
Opal Van Meter operator

WE feature the [illegible] permanent. Puzzo [illegible] to Ohio Theater [illegible]

BARTEL'S BEAUTY SHOP
175 E. Center — Dial 2349

PERMANENT including shampoo $1.50. Fingerwave 25c extra.
BOYD'S Dial 2722

LETT'S
Closed Wednesday afternoons
[illegible]
147 Davids [illegible]

VERNICE BEAUTY SHOP
Dial 2706 [illegible]

DIAL [illegible] for [illegible] all permanents [illegible]
LODGE [illegible] State

TRY WILLA ROLLSTAL FOR Dry Brittle Hair Dial 2794

CAMEO Shop [illegible] W. Center
OIL PERMANENTS $2.75 and up Dial 2714
Eve Beep [illegible] E. Center

13—PLACES TO GO

BEER—WINE—COLD DRINKS
Food that can't be beat
TRIANGLE GRILL 434 W. Center

RIDE THE PONIES
At Isaly Inn Evenings and Sunday

CRYSTAL LAKE PARK open from [illegible] to [illegible] Treat yourself to cool spring water properly treated under life guard protection. Located on State Route 4 Mile and quarter north of city limits.

IDLE HOUR RIDING CLUB
One mile south of Claridon
Horses for hire Dial 82541 52219

WHITE SWAN TAVERN
Nine miles south on Route 4

Meet Your Friends at
COONIE'S IN LARUE

Drive Out to ELZA'S PLACE
Beer — Lunch — Dancing
Harding Highway, three miles west

14—SERVICE—GENERAL

Dick's Fix-It Shop
Lawn mowers sharpened and scissors and knives, also saw filing.
215 W. Columbia

ELECTRIC SWEEPER REPAIRING
Service any make cleaner
1014 E. Church Dial 2317

FOR future cleaning keep your
Electrolux in Good Repair
Authorized Service Dial 7417

Sweeper Service
Dial 2317 227 S. State

Dial 2383
for modern
sanitary
Cabinet Towel
Service
ANTHONY'S

HAVE your windows washed by insured workmen. Dial 2219. MARION WINDOW CLEANING CO.

VAULTS and cess pools cleaned on short notice, anywhere. Dial 5050.

PATCH PLASTERING. Cement work, cistern repairing. Dial 2535.

For Sleeping Comfort
In hot weather, we suggest that you let us rebuild your old mattress. Prices low.
SMITH MATTRESS CO.
192 Blaine Dial 2677

16—COAL DEALERS

Ky. Red Ash less 2% ash $7.50
Kentucky Lump $6.80
W. Virginia Splint $7.15
D. C. Gaster. Dial 2910—2561

HELP your government now. Buy coal early.
City Coal & Service. Dial 3275.

"COAL SAFETY" FIRST
We solicit your "Fill-up" orders now, while we still have an adequate supply of these old standbys. OLD KING, DIXIE LO-ASH, DIXIE SPECIAL, STERLING RED ASH, LESSLAC POCAHONTAS and PREMIER Stoker coal. Why not phone or stop in and talk the matter over. We guarantee satisfaction.
C. & O. COAL YARD
150 E. Center St. Dial 6242 Eve 6252

FOR quality coal at the right price Dial 2338.
W. H. PETTER COAL CO.

CENTRAL COAL CO.
Pauline Barnhouse, Sales Mgr.
615 W. Center Dial 2475

17—COAL HAULERS

Order from R. L. Dickerson. Dial 82443 and get the biggest ton OF THE BEST COAL.

FOUR-INCH lump, no clinkers, low in ash. Large egg, nut, pea and slack. Dial 4695 or 5769.

19—Dry Cleaners—Wet Wash, etc.

Men's Suits cleaned, pressed 41
ACME DRY CLEANERS
Dial 4152 134 Olney

SPOTLESS CLEANERS
2-Hour Dry Cleaning
249 W. Center Dial 7477

Rose Dry Cleaners — Dial 2057
Dry Clean and Launder Curtains
Save by Cash and Carry — 207
513 S. Prospect St.

We Invite You To Try Us
Thrift Cleaning 19c — DeLuxe $1
MOORE Cleaners Dial 2055

24—Rugs, Carpets and Cleaning

Your Rugs Will Be
CAREFULLY CLEANED
Sized and Repaired at
Hollyday Rug Co. Dial 4156.

25—Painting — Paperhanging

Painting and Decorating
G. J. LOBENWEIN CO.
592 Oak For estimates Dial 5053

HOUSE PAINTING
Let us estimate your job
Dial 7165

30—MERCHANDISE for SALE

31—HOUSEHOLD GOODS

ELECTRIC sweeper, ice box, sewing machine, garden plow, excellent bed, health belt, other articles. 619 N. Prospect.

WHITE gas range, Singer sewing machine, both in good shape. 379 Silver.

Prices reduced on all
BEDROOM SUITES
Hurry! Save Now!
GOOD HOUSEKEEPING STORE
179 S. Main. Dial 2957.

FINE Grand Piano. Like new. Reasonable. May be seen at 148 W. Walnut St.

JUST ONE LEFT!
A Universal Brush-type sweeper at only $24.95
MARION ELECTRIC AND FURNITURE CO.
136 E. Church. Dial 7233

KITCHEN cabinets, ice boxes, tables and chairs, beds and springs, library tables and other miscellaneous articles. Cheap. 240 S. Prospect.

300 Coil
Innerspring Mattresses
At Surprisingly Moderate Prices
Come in and ask to see the
"BETTEREST"
GROLL'S — WALDO
Open Tues. Thurs. and Sat. Eves.

"HERD UP" that used stove, heater, fur coat, radio, gun, etc. and "corral" cash by advertising them in the want ads.

30—MERCHANDISE for SALE

31—HOUSEHOLD GOODS

[illegible] dresser, [illegible] antique [illegible]

FLAT [illegible] [illegible] 422 [illegible] Dial 5412

[illegible] and blue [illegible] house

[illegible] extra good [illegible]

TAPPAN gas range, kitchen cabinet [illegible] in good condition [illegible]

DOMESTIC [illegible] sewing machine [illegible] 192 Hane Ave.

GOOD [illegible] white porcelain [illegible] gas range. Like new [illegible] disposal.

H. O. Crawbaugh Hardware
Dial 2317 112 N. Main

[illegible] Cogswell chairs, one [illegible] dining room suite, 105-[illegible]
SCHOLINGER 412 W. Center

GOOD [illegible] refrigerator, bed [illegible] screen door and outside [illegible] 110 S. Seffner.

FULLER BRUSH CO.
[illegible] Dial 3822
PAT [illegible] 412 Sugar St.

[illegible] ice cooler, good [illegible] truck load [illegible] good cheap household goods [illegible]
McELHANEY'S 113 N. State.

PORCH & lawn gliders—here's the best [illegible] Every glider is ball-bearing up and down. Choose now—from Marion's largest selection at the usual [illegible] savings.
SCHEFFER'S 331 W. Center.

32—WEARING APPAREL

PLAY SUITS, slacks and Halters at
The LINDA LOU — 121 E. Center.

33—MISCELLANEOUS FOR SALE

Wall Paper—House Paint—Enamels
BANKS SUPPLY CO.
173 W. Center Dial 2577

New and Second Hand Safes
Dial 2815

Awnings — Blinds — Rugs
AT THE HOPPER SHOP
121 W. [illegible] Dial 5129

TENT, 12x12, 6 ft. side walls. Cheap. Paul Ingess, 2 miles southeast of Iberia.

Berry Baskets for Sale
FISHER'S FRUIT FARM STORE
417 Bennett Dial 2917

OUTBOARD BOAT, NEW LYMAN CLINKER BUILT 13 FT.
R. F. Probst 552 E. Church

RADIOS, shotguns, clothing, jewelry, musical instruments, shoes. See Joe Sayedough 475 W. Center.

10 FOOT McCray meat case, cooler 7x7x7½, ½ h. p. grinder, 36-inch by 40-inch block, knives, cleaver, steel, saw, scraper, electric Toledo scales, ½ h. p. compressor. Call 5760 Delaware.

USED LAWN MOWERS
For sale at Dick's Fix It Shop, 215 W. Columbia.

11 INCH carriage Underwood typewriter. Practically new. Elsie Heckert, Trailer Camp, N. Main.

TIRE ALARM!
Let a tire alarm watch your tires while you sleep. Any movement of your car sounds an alarm. One tire stolen would pay for several. Installed $5.75.
Also tire locks.
DANNER BUICK
235 W. Center Dial 2137.

ONE 20 h. p. G. E. electric motor. Inquire 150 E. Center St.

ELECTRIC Hotpoint hot water heater, 2½-gallon size. Suitable for trailer. Write or call Incor Hotel Barber Shop, Magnetic Springs.

RIDING boots, leather jackets and twin suits. Marion Cycle Store, 127 W. Center.

IMPROVE the appearance of your property and increase its value. Paint now with SOYA PAINT.
Ohio Farmers Feed and Supply
Dial 5141

112 RATS killed with can Shuites Red Squill, guaranteed harmless to chickens, animals. R. D. Luke Hdw.

We buy Scrap Iron and Metals, Motors, structural steel, pipes, etc.
MARION IRON & METALS
460 W. Center Dial 5155

DUCO
The famous enamel finish
RAINO
The famous scratch remover. A refinisher for all varnish surfaces.
Green Camp Hdwe.
Green Camp, Ohio

34—SPECIALS AT THE STORES

GARDEN hose and garden tools. Garden hose $1.59 up.
Firestone Service, 271 E. Center.

Wringer Rolls, Parts, Belts
Pulleys, Wallpaper, Paint
BLUMENSCHEIN'S 355 W. Center

35—MUSICAL INSTRUMENTS

WE have ONLY two new Baldwin spinet pianos. None available after June 1. Jesse Dowler's.

SLIGHTLY used Gibson Spanish guitar $25.
HARDEN'S MUSIC STORE
Dial 2772 155 S. Main

PLENTY Ocean — Food — Ammunition. Our Navy will do the rest. Bill Dowler, piano tuner. Dial 5262.

36—BICYCLES

CHEF'S Bike Shop—Bicycle, tricycle repairing, full line new and used parts. 153 E. Mill.

37—PLANTS and FLOWERS

VEGETABLE plants, tomato plants 7c doz., 40c hundred. Cabbage 5c doz., 25c hundred. Sweet mangoes and hot peppers, 5c doz. Jacob Risch, 206 Fies Ave.

Special Bulb Prices
DAHLIA BULBS
Named Varieties, 12 for $1
GLADIOLI BULBS
Named Varieties, 100 for $2
Farmers Implement Co.
215-15 N. Main. Dial 7255.

Sell
WHITE ELEPHANTS
Buy
WAR BONDS

There are many articles about the house that you no longer have use for. Gather them up, run a Marion Star want ad and sell them. Put the cash in War Bonds. Your country needs your money and you need the space the articles take up.

PLACE YOUR AD TODAY

Sold — GOOD second hand [illegible] for sale cheap Apply Seas Real Estate — Through Ad

THE MARION STAR
Want Ad Dept. Dial 2314

30—MERCHANDISE for SALE

37—PLANTS and FLOWERS

Vegetable and flower plants
Spinach, Lettuce and Beets
FAIRVIEW GARDENS
433 W. Fairground A. J. Arndt.

ASTERS, snapdragons, zinnias, marigolds, cabbage, sweet and hot peppers, tomatoes and cauliflower. Rice's Nursery, 366 E. Fairground. Dial 5275. Come after 5:30 p. m.

SHADE AND FRUIT TREES
Shrubs, roses, hedge, hardy plants
Time to plant now
Send for SPRING planting list
Open evenings. Closed Sunday
The Harmon Nursery, Prospect, O.

MARGLOBE tomato plants. Mrs. R. M. Walker on Prospect Rd. Dial 82701.

FOR SALE
100,000
Vegetable Plants
Leading Varieties
OUT DOOR GROWN
Cauliflower, mango, pimento, tomato, celery, yellow resistant cabbage, sweet potato plants.
10c Doz., 60c per 100
SPECIAL PRICE PER 1,000 PLANTS
Livingston & Sons
373 N. Franklin, Richwood, Ohio

40—MOVING—STORAGE

1281 — Dial — 4282
MERCHANTS
TRANSFER & STORAGE
Modern Safe
Moving Services
4282 — Dial — 4281

Moving — Storage — Packing
WRIGHT TRANSFER CO.
We give real service. Dial 4257.

DUMP TRUCK HAULING
M. E. Peterson. Dial 2735

Moving and Hauling
Benedict's. Dial 3491. 512 N. Grand

41—WANTED TO RENT

LADY wants 3 to 5 room unfurnished upstairs apartment with heat furnished. Close in. Will be a permanent tenant. Dial 5525. Mrs. E. C. Holverstott.

UNFURNISHED apartment or house. Available by the 20th. References. Dial 5651. 520 Cheney.

WANTED — Four room furnished apartment, small cottage or house, by refined people. Adult family. Outskirts of Marion preferred. 375 Hane.

WANTED — Warehouse space or country barn space for hay storing. Field clover hay for sale. CALLARI HAY CO. Upper Sandusky, Ohio.

THREE room furnished apartment by lady and grown girl. References. Dial 5973.

MIDDLE-AGED lady, lifelong resident of Marion county, wants 4 or 5 room unfurnished apartment with heat furnished close in. Will be a permanent tenant. Box 62, care Star.

42—FOR RENT

FURNISHED rooming and boarding house for rent or lease. Brinkle's in $215 a week. 130 S. Grand.

FOR rent, cattle pasture. Mt. Gilead east four miles on Rt. 95. E. E. Longacre.

44—APARTMENTS and ROOMS

LARGE sleeping room, inner-spring mattress, use of phone. Suitable for two at 179 Davids.

THREE furnished rooms for light housekeeping, with electric. $15 month. Five miles south Marion. Dial 4459.

THREE large, cool sleeping rooms, modern home. Gentlemen preferred. 134 N. Seffner.

A REFINED couple with references to share and take charge of business couple's very modern home. Call tonight after 5:30. 365 Brightwood Drive.

SLEEPING rooms in modern home. Close in. 332 W. Church.

ONE sleeping room, one living room. Suitable for two men. Good location. Use of phone. Dial 5550.

LARGE sleeping room, suitable for one or two men. Call at— 366 Silver St.

42—FOR RENT

44—APARTMENTS and ROOMS

FURNISHED three room apartment and bath. Utilities paid. No children. Dial 5750 between 2-5 p. m.

COMFORTABLE sleeping room with private entrance for gentlemen. 224 Pearl.

DOWNSTAIRS sleeping room in an adult family. Dial 4538.

One sleeping room for rent
166 E. Center
Dial 3625

NICELY furnished sleeping room in modern home east. Home privileges. Dial 5262.

ONE sleeping room for two, modern home. Dial 4155.

THREE rooms and bath, private entrance in Cardington. O. C. Hoy and Conaway. Phone 75, Cardington, O.

CLEAN nicely furnished 2 room apartment, modern home, available Sat. Adults. 440 E. George.

FIRST floor sleeping room, next to bath, twin beds. Dial 5263.

SLEEPING room in modern home for one or two men. 505 Avondale after 6 p. m.

PLEASANT sleeping room, private, modern home, for one or two gentlemen. Call at 1259 E. Center.

TWO sleeping rooms for gentlemen, in modern home. New innerspring mattress. Dial 5570—170 Hudson Ct.

TWO sleeping rooms adjoining, with bath and shower for group of four or five (gentlemen only). Cross ventilation, electric fans, excellent beds, privilege of living room and porch. 209 S. Walnut St., Bucyrus, Ohio.

SLEEPING room in modern home, first floor next to bath, two gentlemen, laundry if desired. 541 E. George.

ROOM for rent on bus line. Two gentlemen preferred. 207 S. Grand Ave.

TWO sleeping rooms in modern, adult home. On bus line. Dial 7603.

TWO newly decorated sleeping rooms in modern home, for gentlemen. 545 S. Main.

TWO sleeping rooms, inner-spring mattress, use of phone. Dial 7505. 152 N. Grand.

Furnished rooms
and sleeping rooms
503 Silver

FOR Rent, light airy room in private home, large closet. Men preferred. References. Inquire 652 E. Church.

BEDROOM for two women or a couple, kitchen and laundry privileges. 523 Girard Ave.

COOL sleeping room for one or two gentlemen. 105 W. Walnut.

THREE room furnished cottage for rent. Two people, no children. Mrs. Grace Ransom, Magnetic Springs, Ohio.

45—HOUSES

LARGE house, 11 miles out, electric, gas, bath. Newly papered, immediate possession. References. Dial 7834.

FOR RENT—Six rooms, modern, corner Cleveland and Walnut. Call 7 to 9 tonight, 9 to 12 Tuesday.

FOR RENT—Very nice eight room and six room house in country, electricity. Dial 2570 days, 4530 evenings.

MODERN furnished house with garage at 685 Girard Ave. Adults. To responsible party. Dial 4556.

GOOD country home for rent to elderly couple. Electric. Not high rent. 10 miles out. Box 37, care Star.

48—PROPERTY FOR SALE

FOUR-SUITE apartment building, good location, east. Box 39, care Star.

49—HOUSES

Close in, near Center St. $5,250
ALL MODERN
Dial 3145, evenings 4196.

SIX rooms, modern except furnace. $2,500. $500 down.
GEORGE REINWALD. Dial 8145

PROSPECT, OHIO — $1,000. $100 down, $12 per month. 6 rooms, electric, well, cistern, large lot.
PAT DWYER, 257 Silver. Dial 4257

THERE are no restrictions on real estate mortgage loan credit. Normal repayment plan and no red tape. Your application will receive our usual prompt service.
MARION FEDERAL SAVINGS & LOAN ASSN.
134 E. Center St.

48—PROPERTY FOR SALE

49—HOUSES

OLNEY AVE—Six rooms and bath. Large lot, fruit and shrubbery. $2,250.
WILSON JONES
304 W. Center Dial 2347

SEVEN rooms, newly decorated, immediate possession. $2,400. $500 down.
McCLEARY'S
114 Court Dial 2983—4363

COWAN SPECIAL
SOUTH—Five room house, modern except furnace. Nice lot, garage. Good condition. Price $3,000. Dial 2165, evenings 4541 or 5768.
COWAN REALTY Co.

TODAY'S BEST BARGAIN
Six rooms in nice neighborhood, large living room and sun room, hardwood floors. New hot-air furnace. Large lot. $1,650 down, $39 monthly.
LONG'S REALTY
126½ S. Main Dial 3122—3441

CRESTON AVE.—Six rooms, all modern and very clean, newly decorated. $2,600.
Homer D. Cole
Broker Dial 4426

FIVE room house, east, 50x150. Good buy. Seas Real Estate. Dial 7243, 2233.

Get Under Your Own Roof
$200 down—$15 to $25 monthly
Seven rooms, modern, Bennett $2,[illegible]
Six rooms, Commercial $2,[illegible]
Six Rooms, E. Columbia $[illegible]
Seven rooms, Bennett $2,5[illegible]
LONG'S REALTY
126½ S. Main Dial 3122—3441

IF INTERESTED in buying farms or city property, call 2251.
GRANGER REALTY CO.
4%—FARM LOANS—4%
133 W. Center Dial 2251 or 52566

FOR Sale or Rent—House in Ridgeway, garden, fruit, gas. Winifred Hughes, West Mansfield, Ohio.

SIX room, strictly modern house and sun room, full size lot. 515 W. Gearge St.

SUBURBAN BUNGALOW
On 30—East, all modern, glassed-in front porch, about an acre of ground. A delightful home under $3,500. Hurry!
232 E. CHURCH—Especially desirable, strictly modern double garage. Now vacant.
Buy while low prices still prevail. May we show you?
C. SCHELL, INC. 123 W. Center
Dial 2459, 5173, 7226
Jim Kirby, Associate

E. GEORGE ST.—Apartment house close in. $3,[illegible]
A. L. MALOTT Dial 5243

FOR SALE
Two acres, six room bungalow close in $3,000
Seven rooms, large lot, modern except furnace $3,200
Six room, modern, garage $3,600
MARION FARM HOME SALES
MAKE ONE MORE MOVE
E. R. Mulvaine, Mgr.
Dial 2759 or 2119

SIX room, sun porch, strictly modern, south side. Shown by appointment only. Dial 5822.

IMMEDIATE POSSESSION
239 Pearl St. 6 rooms, modern, newly painted, excellent condition. $500 down, $32 per month.
Pat Dwyer
257 Silver St. Dial 4257

OLNEY AVE., five rooms, toilet in basement, large lot, garage, nice location. $2,000. Half cash.
IVA G. CLARK
Dial 7335 134 Jefferson

MODERN home on Summit by owner. Dial 6727, 52705 or 131½ E. Center, Room 201.

GOOD seven room house, strictly modern, on Girard. Possession at once.

Nice duplex, strictly modern on Silver, five rooms up and five down.
B. F. ACKLEY
Dial 4476 752 E. Center

FIVE room house in Morral, O. Immediate possession. Priced to sell. Thomas McCumber, Morral, O.

CLOVER AVE.—Six room, modern, garage. Price is right.

SOUTH—Six room semi-modern. Possession at once. $2,000.
I. F. McCLAIN
133 W. Center Dial 2323

SIX room dwelling and two vacant lots adjoining. Located corner Railroad St. and Park Ave., in the Village of Prospect, Ohio. Appraised at $800. Must be sold to settle an estate. See John H. Clark, Attorney for Executor, 11½ N. Main St., Marion, Ohio.

SIX room house, modern except basement, large double block garage. In first class repair. Five minutes walk from court house. Possession at once. Will take down payment, see owner. 545 Oak St.

N. STATE eight rooms, modern except furnace, easily converted. $2,500.
H. P. DRAKE
725 N. State Dial 6240.

CLOSE IN BARGAINS
S. STATE ST.—10 rooms and two baths, hot-water heat. Very easy to duplex at small cost. Will bring in a high rental. Owners will sacrifice at bargain price.
LINDEN PLACE
Six rooms, all modern, hardwood finish down, mantel, hardwood floors. Needs a little repair. Out-of-town owner will sacrifice for $3,500. Possession at once.
WALTER E. SCHAFFNER
120½ S. Main St. Dial 2485 or 5277

GIRARD AVE. six rooms, fully modern, sun room, garage, large lot. $5,500.
S. GRAND six rooms, modern, garage. $5,500.
SUPERIOR ST. — Seven rooms, modern, double garage. $3,100.
S. MAIN, close in, seven rooms, fully modern, double garage. $6,500.
Prichard & Daniels
116½ S. Main
Dial 3791, 7953, 5445.

50—LOTS

THREE fine east-end building lots with sewer. Bargains for quick sale. Dial 4872.

52—FARMS and TRACTS

55 ACRES, Route 30, East. Modern seven room house. See A. F. Harruff, 156 S. Main. Dial 2559.

46 ACRES, $2,200. Electric, land, buildings and location exceptional at this price. Fine woods. Other bargains two to 10 acres. H. F. Cring. Phone 263W, Mt. Gilead.

48—PROPERTY FOR SALE

52—FARMS and TRACTS

[illegible] ACRES, six room house, basement, barn, [illegible] well, cistern, electric. Lee M. Peak, Mt. Gilead, Ohio.

125 ACRES, good buildings, on [illegible] highway.
[illegible] Acres, corn land near Marion, at a real bargain.
J. W. Klinefelter
Dial 2375—6822—3591 122 E. Center

[illegible] ACRES, five miles south. Pleasant and comfortable home, has the lowest tax in Marion county. Good buildings, productive soil. $100.00.
4% money to loan on good farms.
Farm Agency, 127½ S. Main, Marion.

[illegible] ACRES, [illegible] miles south on Route 4. Modern house. Box 153, Prospect, Ohio.

FARMS, city property, business opportunities, exchanges, farm loans.
A. D. Grissom, E. Water, Prospect, O.

[illegible] ACRES, seven rooms, cemented basement, fireplace, hardwood floors, bank barn, straw shed, electric. $7,250. Leslie Fischer, phone 212K, Mt. Gilead, Ohio.

BY OWNER—[illegible] acres, 12 miles east of Marion, six room house with basement. Good out buildings. No agents. Possession at once. Box 16, care Star.

[illegible] ACRES, good buildings. Will sell for $2,[illegible]
J. C. Sharrock
Caledonia, Ohio Phone 2302

FOR sale by owner on State Rt. [illegible], [illegible] miles northeast of Kenton, [illegible] room modern home. New orchard, [illegible] bank barn. Large [illegible] [illegible]. Lee Shisler, Kenton, Rt. 4.

53—WANTED TO BUY

STRAW and GOOD HAY
Wanted Dial 4855 or 2865

USED electric range. Must be a good make and in good condition. Dial 4425.

Wanted, Hay by the Acre
Frank E. Bergert Dial 142-1323

WANTED—A good used Pickup [illegible]. Box 46, care Star.

WANTED—MARION NORTH or EAST. Will pay cash for modern or part modern home. Send full description. Box 32, care Star.

WILL PAY CASH
Home located west or north, up to $3,000. Write full details. Box 59, care Star.

We buy and sell used doors and windows, building materials. Yellow at Seminole. Dial 2805, 3542.

Good Butchering Cattle
H. D. Wilson Dial 142-1712

CASH for modern or part modern home located North East or South. Please give general description. Box 31, care Star.

Wool for Highest Prices Call
PAUL D. MOYER
Dial 142-6313 Waldo, Ohio.

54—Business Opportunities

FOR SALE—Meat market in small town close to Marion doing good business. Write Box 27, The Star.

Do you want to go in business?
See Joe at The Banko
We have a poultry and egg route, a grocery store, a pool room, a restaurant and a bar grill, all located in Marion or near Marion.
Also City Property and Farms.
Sansotta Real Estate Dial 3318

Restaurant space for rent in busy liquor spot. Percentage basis. Box 33 care Star.

FOR SALE—Beauty Shoppe. Good location, good equipment. R. B.'s Beauty Shoppe, 103 S. Marion St., Cardington, Ohio.

55—LIVESTOCK—SUPPLIES

56—POULTRY and SUPPLIES

SPEED up egg production with Victor Laying Mash.
PROSPECT FARMERS EXCHANGE

200 WEEK old White rocks and day old Leghorn Cockerels.
MARION HATCHERY Dial 2973

COME in and see our electric brooders, 150-size only $7.25. Kosa-Ton for Coccidiosis. Proto Tabs for baby chicks. N. Main St. Dial 3709.
SISSON'S ELECTRIC HATCHERY

Why Not Buy The Best?
Carey Laying Mash ...... cwt. $2.75
Carey Growing Mash ...... cwt. $2.75
Carey Starting Mash ...... cwt. $2.75
Green Camp Cooperative Elevator
Dial 143-5711 Green Camp, O.

FOR BETTER CHICKS
Try Delaware Chickeries Baby or started chicks. As hatched or sexed pullets. Now booking orders for May at reduced prices. Write or call DELAWARE CHICKERIES, Delaware, Ohio.

THOUSANDS of Baby Chicks every day from U. S. Approved Hatchery. White and Barred Rocks, Austra White, Leghorn Rocks, and White Leghorns, $7 per hundred. CAVE'S, Marseilles, O. Phone LaRue 153-F-14.

DAILY HATCHES of baby chicks. All leading breeds U. S. Approved. Low summer prices now in effect. Colonial Poultry Farms, 219 E. Center, Marion. Dial 2573.

BABY Chicks every Sunday. Started chicks from improved high egg productive, blood tested flocks. Custom hatching a specialty, set eggs any day or night. Ph. 137. Almendinger Hatcheries, Prospect, O.

EXTRA FINE MATINGS
White Leghorns, White Rocks and Barred Rocks, order now.
WALDO BABY CHICK CO.
Dial Waldo 8111.

57—HORSES, CATTLE, ETC.

ONE 5-day-old calf. Call — Carl Russell, Prospect, O. 23F31.

LIVESTOCK Auction every Thursday 1 p. m. Top Prices.
GALION UNION STOCKYARDS

HIGHEST prices paid for lambs, calves and hogs. No commission charges. Dial Waldo 1323.
DELAWARE LIVESTOCK

SORREL mare, weight 1250 lbs. T. W. Wyatt. Phone Waldo 142-1312.

Livestock Auction Every Saturday 10:30 a. m. — Top Prices
Horse Sale Every Wednesday, 1:30
Bucyrus Livestock Commission Co.

58—Farm Equipment and Supplies

USED heavy duty 17x22 Pick-up Case hay baler.
Ready to go to work
W. H. GUY HARDWARE
202 N. Main Dial 3140

55—LIVESTOCK—SU

58—Farm Equipment and

[illegible] ACRES clover hay [illegible] on shares. Phone Prospect [illegible] M. Hazen

USED BARGAIN
Seven-foot Oliver tractor [illegible]
Five-foot mower, $15.
John Deere one-row [illegible]
extra good condition, $[illegible]
Sears Farm Dept. Di

FARM LOANS—Low rate [illegible] Marion Co. National [illegible] Loan Assn. Unley-Phillip[illegible] the Court. Dial 2970.

USED MANURE SPREA[illegible]
Jamesway Stanchions [illegible]
MINNEAPOLIS-MOLINE
Waldo Ohio Dial [illegible]

Several good used combi[illegible]
McCORMICK-DEERING
156 S. Prospect. D[illegible]

TWO 2 row horse cultiva[illegible] leader. E. L. Trout. D[illegible] between 12 and 1 p. m.

Used gearless hay lo[illegible]
W. H. Schwaderer
Dial 143-1313

$29 SPECIALS
Used Corn Planter [illegible]
John Deere 14" riding [illegible]
Oliver 2-bottom 12" p[illegible]
Osborn mower
WARDS FARM STO[illegible]
Rear Main Store, 205 W[illegible]

LOANS to farmers at 4½[illegible] durant's Livestock Cred[illegible] [illegible] 133½ E. Center. D[illegible]

Farm Burea[illegible]
40% Hog Fe[illegible]
Formulae fed and by [illegible] Give these protein [illegible] pigs a real treat. [illegible] Farm Bureau Open Fe[illegible] has 40% Pork Maker [illegible] your ground grains or [illegible] [illegible] garden free choice [illegible] shelled corn.

Marion County
FARM BUREA[illegible]
Cooperative
at the end of W. C[illegible]
Dial 5217

POULTRY, Livestock and [illegible] a full line of Red Comb [illegible] Feeds.
Ohio Farmers Feed & [illegible]
Dial 5141

USED IMPLEMENT[illegible]
Have a GP John [illegible] tractor, regular Farma[illegible] [illegible] with cultivat[illegible] a new style Fordson [illegible] [illegible] Packer
CUTT IMPLEMENT [illegible]
4 4-24 N. Main. [illegible]

Paul L. Tor[illegible]
Implement C[illegible]
ONE John Deere 5-ft. com[illegible] motor and all extras.
1—R. C. Case tractor w[illegible] vators. Completely over[illegible]
One New Idea two-[illegible] picker, pull type.
We have a few good u[illegible] drills.
New and Used Horse M[illegible]
Several good used tru[illegible] repair and rebuild all [illegible] motors.
COME IN AND S[illegible]
Before You BUY or [illegible]
Dial 142-6411. Wa[illegible]

59—DOGS, PETS and S[illegible]

TWO pro en black Cocke[illegible] females. One proven sl[illegible] male. AKC registered. [illegible] female Fox Terrier. P[illegible] sonable. ½ mile east [illegible] Route 30. Ted Bowsma[illegible]

WHITE Collie, Red Bor[illegible] black and tan hound. [illegible] Dog Shelter. E. Fairg[illegible]

FOR SALE — Pomerani[illegible] colored female, aged 1[illegible] 771 Gill.

DOG clipping, S. Prospect [illegible] house south of Pennsylv[illegible] George Burrer.

60—LIVESTOCK WA

CASH in ADVA[illegible]
HORSES $6—CO[illegible]
of Size and Condit[illegible]
Waldo Fertili[illegible]
Call Waldo 8111
Reverse Charges

We Pay
Horses $6.
and
Cows $4.0
of Size and Cond[illegible]
Hogs, Sheep, Calves, [illegible] removed promptl[illegible]
GREEN CA[illegible]
FERTILIZE[illegible]
Dial 5622
E. G. Buchsieb, Inc., Gree[illegible]
Reverse Telephone Ch[illegible]

62—PUBLIC SA

PUBLIC SA[illegible]
Breaking-up housekeeping [illegible] complete furnishings
512 Mary [illegible]
WEDNESDAY, JU[illegible]
At 1 p. m.
Eight-piece dining ro[illegible] used 6 months, two-pi[illegible] suite, like new, electr[illegible] erator, 6 cu. ft., enamel [illegible] breakfast set, small [illegible] utility cabinet, 9x12 rug [illegible] koleum rugs, end tabl[illegible] lamps, curtains, batter[illegible] three beds and springs, [illegible] of drawers, washer, law[illegible] 3-burner oil stove, baby [illegible] Terms: Cash.
J. W[illegible]
Col. F. E. Williams, auc[illegible] Persons working and c[illegible] tend sale may look at [illegible] time and leave bid [illegible] tioneer.

63—FOODS

Fresh made pudding [illegible]
Log Cabin Mar[illegible]
1001 N. Main. D[illegible]

STINEHELFER'S Mark[illegible] from 7 to 11 every day [illegible] Special—Ice cream 25c [illegible]

BURTON'S DOWN ON [illegible] Koolade, six pkgs. [illegible] Sweet Slicing Onions [illegible]

Home Grown Strawb[illegible] Fresh Fruits and Veg[illegible]
"SHUSTER'S MARK[illegible]
North of N. Main St. [illegible]

LAWRENCE BERRY [illegible]
Whole Milk 30
FRESH STRAWBER[illegible]
NEW TABLE POTA[illegible]
Late Seed Potatoe[illegible]
405 Fies. [illegible]

TOMATO, cabbage, [illegible] and sweet potato plan[illegible] hundred. Flower pla[illegible] dozen. Evergreens a[illegible] blooming roses. Fresh [illegible] ries 2 quarts 25c. Fr[illegible] and vegetables. Open [illegible] m. Searle's Super Mark[illegible] [illegible] St., east of Garfi[illegible]

Spinach, Lettuce and [illegible]
Vegetable and Flower [illegible]
FAIRVIEW GAR[illegible]
433 W. Fairground. A[illegible]

The Gumps

By Gus Edson

HOW DID ALL THIS STOLEN JEWELRY GET IN MY POCKET? I'M GONNA PINCH THE WHOLE LOT OF YOU!
THIS IS WEIRD! HERE'S YOUR SHIELD -I FOUND IT IN MY POCKET!
WAIT, BOYS! FOR PETE'S SAKE-KEEP THIS OUT OF THE NEWSPAPERS! I'LL BE THE TOWN'S LAUGHING-STOCK! LET'S CALL THIS ALL OFF!
WHEW! WHAT AN EXPERIENCE! IF IT WEREN'T FOR GOOD OLD UNCLE BIM--
BUT BIM DIDN'T TAKE THE JEWELRY-NOR DID HE PUT IT IN THE POLICEMAN'S COAT-
I WONDER WHO-- HM-OF COURSE! I KNOW WHO DID IT!!
BY GOLLY! YOU'RE RIGHT!

WELCOME TO MARION NEWCOMERS

We want you to feel at home in Marion. We are sure you will find Marion a fine city in which to live, the citizens a contented and congenial group, and our modern stores attractive and pleasant. Make this conveniently indexed directory a guide for your needs.

AMBULANCE SERVICE

Ambulance Service
[illegible] 5 miles of Marion [illegible] slightly higher beyond
Edwin K. Smith
"[illegible] FUNERALS"

AUTO PARTS

SAVE ON [illegible] AND USED
Auto Parts
[illegible] all Autos
[illegible] a complete line
[illegible] Auto Parts
[illegible] Street. Dial 2192

AUTO PAINTING

Duco Enamel
[illegible] repainted with Duco [illegible]. This durable enamel [illegible] only for a limited [illegible] estimate today.
Duco Service
[illegible] Quarry St.

AUTO SERVICE

[illegible] care of your car in
[illegible] Tune Up
[illegible] Alignment and Balancing
Brakes
Lubrication
Easy budget plan
Goodyear Service
[illegible] Church and State

AUCTIONEER

F. E. Williams
[illegible] — Manager
"[illegible] Auction House"
[illegible] Dial 2736.

AWNINGS

Call The Hopper Shop
[illegible] Carpeting
[illegible] Rugs
[illegible] Venetian Blinds
[illegible] Regular Blinds
[illegible] Awnings
[illegible] completely installed
[illegible] Dial 6129

BANK

[illegible] — FRIENDLY
[illegible] Saving and Check Services
National City Bank of Marion
[illegible] Main and Center Sts.

BATTERIES

[illegible] Plate $6.95
[illegible] V-8 .... $3.95
(Heavy Duty)
[illegible] to fit any car
[illegible] SUPPLY CO.
[illegible] Dial 2878.

BEAUTY SHOP

Complete Beauty Service
[illegible] most modern and completely equipped shops in Marion [illegible] appointment.
Modern Beauty Shop
[illegible] Center. Dial 2037.

BUS LINES

Save Your Car
RIDE THE BUSSES
10 Tickets 50c

COAL

Dial 2279 for Coal
Order your coal now for next winter.
Our government needs the railways for defense.
City Coal and Service
420 Monroe St.

DAIRY PRODUCTS

Large—Towering
Ice Cream Cones
all flavors 5c
The Isaly Dairy Co.

DRUGGIST

Lower's Pharmacy
121 W. Center
Many family remedies are sold at LOWER'S

DRY CLEANER

Two-Hour Odorless
Hat and Dry Cleaning Services
Spotless Cleaners
249 W. Center. Dial 7477

FEED

Cooperative Feeds
Formulas for and by feeders. To be fed with home-grown grains and roughages.
Farm Bureau Co-Op
At the end of W. Church St.

FURNITURE

Scherff's
351 W. Center St.
"Our low rent location saves you money!" Visit our "model home" or just browse through any of our 4 floors. You're always welcome at SCHERFF'S.

GROCER

Christman's
Groceries and Meats
657 N. State. Dial 2201
Fine Quality — We Deliver
Remodeled for Self-Service
New Electric Fruit and Vegetable Crisper.

INSURANCE

Louie F. Bailer
General Insurance
Surety Bonds
304 W. Center St.
Office 2017 Dial Res. 3504

KEYS

Keys Made
by Marion's only one-armed locksmith—Lowest prices.
Lloyd's Lock Shop
125 W. Church. Dial 2515

LAUNDRY

Dial 2333
Anthony's
Laundry and Towel Service.

PAINT

Use
Dean & Barry Paints
"Give the Best a Test"
Marion Paint Co.
[illegible] E. Center. Dial 7117

PLUMBER

John E. Peacock
Plumbing and Heating
116 N. State St.
Dial 2288

REAL ESTATE

FOR quick sale list your property with us. We give real and complete service.
Wilson Jones
Dial 2047 304 W. Center.

RESTAURANT

Our Prices—
Are the Same
AS A YEAR AGO
Barford's Cafeteria
195 E. Center.

SERVICE STATION

Car washing
Headquarters for V.E.P. Motor Oil
Radiator flushing.
Batteries.
Complete lubrication.
Young's Service
735 W. Center.

SHOE REPAIRING

Perfect
Shoe Repair Shop
120 W. Church
We repair leather goods of all kinds

TAILOR

GET the best in tailor work, have KERRIGAN'S do it. Our sample books show only the latest material.
CLEANING AND PRESSING
Kerrigan's Tailor Shop
153 N. Main. Dial 2155

TAXICABS

Yellow Cabs
Quick, courteous, efficient service
2222 — Dial — 5230

USED CARS

Marion's Finest Selection of Good Used Cars
Danner Buick Co.
Big Used Car Lot
366 W. Center.

USED FURNITURE

WE BUY AND SELL USED FURNITURE
also furniture repairing
Schwinger's
Renewed Furniture Store
465 W. Center.

64—MONEY TO LOAN

[illegible] installment income [illegible] our cash.
[illegible] LOAN CO. 136 S. State
[illegible] your car through [illegible] Dial 2216.
[illegible] AUTO FINANCE CO.

65—AUTOMOTIVES

67—REPAIRING—SERVICE

CAR WASHING
[illegible] SERVICE, 355 W. Center.
[illegible]—Motor overhauling [illegible] Garage, 575 Hel-[illegible] 541
[illegible] sleeves installed, main [illegible] bearings made. 654 Florence.

68—TIRES—VULCANIZING

[illegible] tubes, two 7.00x16. All [illegible]. Evenings best to call. [illegible] N. Main.
[illegible] and tubes, size 5.25x18. [illegible] condition. Dial 6520.
[illegible] Tire Inspection Station
GOODYEAR SERVICE
State and Church.

USED TIRES
All Sizes [illegible] 153 Davids.

69—PAINTING

[illegible] that is bound to [illegible]—at [illegible] SERVICE. 374 Quarry St.

72—HOUSE TRAILERS

[illegible] steel top 18-foot house [illegible] masonite sides, $875. Ord-[illegible], just north of Stewart's [illegible] stand, Marion, Ohio.

$100 Down
[illegible] trade on a new INDIAN, [illegible], ROYCRAFT, or [illegible] SCHOONER.
OHIO TRAILER CO.
[illegible] St. Route 23.
[illegible]—SILVER DOME [illegible] AMERICAN—HOWARD [illegible]—ROYCRAFT—SCHULT [illegible] WAGON—ROYAL
[illegible] Stock in Midwest
[illegible] equipped with tires [illegible]—15 to 30 ft.
[illegible]—11 minute credit service
[illegible] 8:30 a. m.-9 p. m. Columbus, Ohio.

65—AUTOMOTIVES

72—HOUSE TRAILERS

HOUSE trailers, all makes. Kotterman's Ranch Route 199—½ mile north Fostoria, Ohio Phone 3455.

BUY A HOUSE TRAILER
Good used and new trailers on hand.
346 N. Main. C. H. VANCE.

TROTWOOD housetrailer, used four weeks. Fully equipped with electric. Sleeps four. 251 Wardell St., Uhrichsville, Ohio.

For Sale — House Trailer
New March 1st. $550. Part cash Phone Morral 3211.

NATIONAL
House Trailers
—Lifetime Guarantee—
Complete Line — 25 Models
$445 UP—WITH TIRES
Terms. Trades. Used. Open Eves.
Sherman Sales
Rts. 4 and 23. [illegible] N. Main St.

73—PASSENGER CARS

HAND PICKED
USED CARS AND TRUCKS
Glenn Walraven
Motor Sales Dial 2019
203 S. Prospect

Guaranteed Cars
All With Good Tires
2— 1940 Chevrolet 2-Door Sedans
1939 Chevrolet 2-Door Sedan.
2—1938 Chevrolet 2-Door Sedans
1937 Chevrolet 2-Door Sedan.
1935 Buick 4-Door Sedan.
1935 Chevrolet 4-Door Sedan.
1931 Chevrolet Coach.
MIDTOWN
CHEVROLET CO.
Used Car Lot Next to Garage.
203 S. Main. Dial 2352.

1936 TERRAPLANE Coach. Private owner. $150. 555 Darus Dial 13251.

1934 Dodge Sedan $225
WALSTON MOTOR SALES
227 N. State. Dial 2334.

65—AUTOMOTIVES

73—PASSENGER CARS

'36 CHEVROLET Coupe, $50 under the market. With careful driving the tires will get you through the war. Your old car, whatever it is, is all the down payment you need.

McKINNEY MOTOR SALES
274 N. Main. Dial 15331.

1937 CHEVROLET DeLuxe Coach, radio, heater, four almost new tires. $325.
"RED" CHIVINGTON
244 N. Main. Dial 2146.

1936 DODGE Coupe, radio, heater. Bargain price, good tires. DONELSON'S LOT, 481 W. Center.

1935 BUICK 4-Door Sedan. Radio, heater, good tires and trailer hitch. $210.
Hayes all steel body house trailer, sleeps four, newly painted, good tires, $450. Will sell separate or both for $600.
Lady's ¼ carat diamond ring, 14-K white gold mounting, $125. Call at Bushong's house, across street from town hall, Claridon, O.

1933 FORD Coupe, tires and tubes size 5.50x17, nearly new. Dial 4154 after 6 p. m.

Good Used Cars
BUD KELLY
"Chuck" Baldwin, Salesman
274 S. Prospect. Dial 2935.

1932 FORD V-8 Sedan. Good rubber. Priced cheap for quick sale. Call after 6 p. m., Waldo 3321.

1938 Ford '85 Coupe
Good tires, radio, heater, spotlight, white sidewall tires. Motor just overhauled. Owner in army. See Marion E. Hinklin, county treasurer.

TODAY'S SPECIALS
'37 Dodge 4-Door.
'36 Oldsmobile 4-Door.
'36 Oldsmobile Coupe.
LAUTENSLAGER'S
Used Car Lot
212 West Center St.
Next to Palace Theater

65—AUTOMOTIVES

73—PASSENGER CARS

1934 CHEVROLET [illegible] Sedan. Five tires, three practically new, Heater. $135. Must sell quickly. [illegible] N. Main. Dial [illegible]

Buy a Better Car NOW!

	Down
1940 Buick Sedan	$445
1940 Mercury Coach	$345
1939 Buick Sedan	$265
1939 Oldsmobile C'ach	$215
1939 Ford Coupe	$225
1930 Plymouth Coach	$145

Notice to New Car Buyers

Uncle Sam says many are eligible to buy new cars—if you are one—come in and we'll be glad to help you fill out your application blank.

DANNER BUICK CO.
Big Used Car Lot
366 W. Center Dial 3778.

1937 DODGE Deluxe sedan, good rubber, good condition $345
R. AGNEW AUTO SALES
435 W. Center Dial 2775.

USED CARS
SYMES MOTOR SALES
202 N. Main St. Dial 2177
Marion, Ohio

1935 PLYMOUTH sedan, radio, heater and all good tires. Excellent condition. Call between 5 and 7:30 p. m. [illegible] John

HAWKS

(Continued from Page 10)

Hawks at Lincoln park Friday night. Request to play the Hawks was made by Lieut. Goodwin, special service director of Camp Perry, to Ray Roseberry, manager of the lowly Hawks.

Lawrence Sager, secretary of the city park commission, approved Manager Roseberry's request for use of the park.

The game will start at 6:45. No admission will be charged.

• • •

Tiffin and Findlay won league contests yesterday.

Galion received its sixth straight loss, bowing 5-4 to Findlay. Tiffin edged the Fostoria Red Flares 2-1 on the six-hit hurling of Fink. The Red Flares did not score until the seventh inning when Ponzurick rifled a single to right field to score Outfielder Gee.

• • •

In a meeting of league umpires yesterday at Tiffin with League President Charles LeCrone it was voted to purchase regular umpire uniforms.

In giving, a man receives more than he gives, and the more is in proportion to the worth of the thing given.—George Macdonald.

NOTICE OF APPOINTMENT.

Estate of Isaac N. Davis, deceased.

Notice is hereby given that LeMoine N. Davis has been appointed and qualified as Administrator of the estate of Isaac N. Davis, late of Marion County, deceased. Dated at Marion, Ohio, this 28th day of May, A. D. 1942.

OSCAR GAST, Probate Judge,
Marion County, Ohio
Case No. 14365.

LEGAL NOTICE.

In the matter of the Single County Ditch No. 572, Petitioned for by Martha A. Montgomery, et al.

To each person signing or named in the petition and to each other person affected by said improvement.

You and each of you are hereby notified that on the 25th day of May, 1942, the above petitioner filed a petition with the Auditor of Marion County, for the reconstruction of tile sufficient for proper drainage of the Glade Run Ditch over the course and termini herein described:

Commencing at the east side of the Agosta-Meeker Road No. 31-C about 20 rods south of the Northwest corner of Section 19, Township 5 South, Range 14 East and extending in an easterly direction following the existing tile in Glade Run Ditch to the easterly property line of Daniel W. Schmidt's land in the Northwest quarter of Section 19, Township 5 South, Range 14 East to an outlet in the existing tile in said Glade Run Ditch, a distance of about 137 rods.

It is claimed that the improvement will affect property owned by you. You are therefore notified that the County Commissioners of Marion County, Ohio have fixed the 22nd day of June, 1942, at ten (10) o'clock A. M., for viewing the proposed improvement and have fixed the 2nd day of July, 1942, at ten (10) o'clock A. M., at the office of the County Commissioners in Marion, as the time and place for the first hearing in the matter of the said improvement.

Marion County Commissioners
By W. S. Guthrie, Clerk

LEGAL NOTICE

Leonore C. Sampsell, Mary C. Sampsell and Leonore C. Sampsell as Committee of the Person and Property of Mary C. Sampsell, an incompetent person, whose last known place of residence is 41-02 Marathon Parkway, Little Neck, Long Island, New York, will take notice that on the 12th day of May, 1942, the Plaintiff, Helen M. Mautz, Administratrix of the Estate of Carl W. Mautz, Deceased, filed her action in the Probate Court of Marion County, Ohio, in Case No. 14312, against the above named parties and others, the prayer of which is for the sale of certain real estate in said Petition described, to wit:

Situated in the County of Marion, State of Ohio and in the township of Claridon, and bounded and described as follows:

And known as being the northeast quarter of Section twenty-one (21), Township five (5), south range sixteen (16) east, containing one hundred and sixty (160) acres more or less, for the purposes therein set forth and for other relief.

Said defendants are required to answer said Petition and set forth their rights in and to the property on or before the 15th day of July, 1942, or be forever barred therefrom.

Helen M. Mautz, Administratrix
of the Estate of Carl W.
Mautz, Deceased, Plaintiff,
By Strelitz, Dowler &
Wiedemann, Her Attorneys.

NOTICE OF APPOINTMENT

Estate of Ella E. Richards, deceased. Notice is hereby given that Elmer L. Van Brimmer has been appointed and qualified as Administrator of the estate of Ella E. Richards late of Marion County, deceased. Dated at Marion, Ohio, this 21st day of May A. D. 1942.

Oscar Gast, Probate Judge,
Marion County, Ohio.
Case No. 14347.

STOCK RALLY WANES TODAY

Midway Victory Fails To Incite Any General Celebration in Market.

By The Associated Press

NEW YORK, June 8—Rallying power waned in today's stock market notwithstanding the best war news since the start of the conflict.

Leaders exhibited mild upward tendencies, but plus signs soon were reduced in many cases. Dealings slowed appreciably. Small gains were well distributed. Numerous issues were unchanged or off a shade.

Wall Street obviously was disappointed that there was no real celebration over the big United States air-naval victory in the mid-Pacific. It was suggested, however, that the Chinese and Russian pictures still were cloudy and that last week's upswing, best since January, may have inspired speculative and investment caution.

Among stocks Coca-Cola got up several points on a few sales. American Telephone tacked on a point. Moderately improved most of the time were Chrysler, Woolworth, International Harvester and U. S. Gypsum.

Off at intervals were U. S. Steel, Bethlehem, Goodrich, Boeing, Sears Roebuck, Anaconda and Dow Chemical.

Talks Given at Meeting of Old Age Pensioners

Rev. Nola West and her mother of the Assembly of God church provided talks and vocal selections at the Marion county old age pensioners' meeting Saturday afternoon in the community house. The program included songs by two girls, group singing and selections by Rev. West and her choir. Arthur Hershner, president, reported that on application from recipients of old age pensions, the state division of aid returns property and insurance policies. One new member was enrolled.

GRAIN TRIES RALLY BUT EFFORT FAILS

By The Associated Press

CHICAGO, June 8 — Grain prices tried to advance today, wheat and rye gaining more than a cent at one stage, but the market turned downward after midsession and net losses were posted in most cases before the close.

Rye tumbled almost 3 cents from early highs to show losses of more than a cent at one stage, reaching new lows from last year. Traders said prospect of a big crop and diversion of the distilling industry to industrial alcohol manufacture, with corn and wheat the principal grains to be used, depressed rye.

Early buying was associated with Washington reports that a bill will be introduced in the senate to provide mandatory loans at full parity, instead of 85 per cent of parity, on basic agricultural commodities.

New York Stock Quotations

12 O'CLOCK QUOTATIONS

American Can	[illegible]
American Car & Foundry	[illegible]
American Rolling Mill	[illegible]
American Smelting & R.	[illegible]
American Tele. & Tele.	[illegible]
American Tobacco B.	[illegible]
Anaconda	[illegible]
Armour Illinois	[illegible]
Atchison T. & S. F.	[illegible]
Atlantic Refining	[illegible]
Baldwin Locomotive	11
Baltimore & Ohio	[illegible]
Bendix Aviation	[illegible]
Bethlehem Steel	[illegible]
Borden	[illegible]
Chesapeake & Ohio	[illegible]
Chrysler	[illegible]
Continental Motor	[illegible]
Continental Oil Delaware	[illegible]
Curtiss Wright	[illegible]
Dupont De Nemours	[illegible]
Electric Auto Lite	[illegible]
Erie Railroad	[illegible]
General Electric	[illegible]
General Foods	[illegible]
General Motors	[illegible]
Goodrich	[illegible]
Goodyear Tire	[illegible]
International Harvester	[illegible]
Johns Manville	[illegible]
Kennecott	[illegible]
Kroger Grocery	[illegible]
Libbey Owens Ford	[illegible]
Montgomery Ward	[illegible]
Nash Kelvinator	[illegible]
National Biscuit	[illegible]
National Dairy	[illegible]
New York Central	[illegible]
Norf. & Western	[illegible]
North American	[illegible]
Ohio Oil	[illegible]
Pennsylvania Railroad	[illegible]
Phillips Petroleum	[illegible]
Procter Gamble	[illegible]
Public Service N. J.	[illegible]
Pullman	[illegible]
Pure Oil	[illegible]
Republic Steel	[illegible]
Sears-Roebuck	[illegible]
Servel Inc.	[illegible]
Shell Union	[illegible]
Standard Brands	[illegible]
Socony-Vacuum	[illegible]
Standard Oil N. J.	[illegible]
Standard Oil Indiana	[illegible]
Timken Roller Bearing	[illegible]
TransAmerica	[illegible]
Union Carbide	[illegible]
United Airlines	[illegible]
United Air Corp	[illegible]
United Corp	[illegible]
United Gas Imp.	[illegible]
U. S. Rubber	[illegible]
U. S. Steel Com.	[illegible]
Westinghouse Elec. & Mfg.	[illegible]
Wheeling Steel	[illegible]
Woolworth	[illegible]
Youngstown Sheet & Tube	[illegible]
Sales	[illegible]

GRAIN MARKET

Chicago

By The Associated Press

CHICAGO, June 8—Opening grain prices.

Wheat—Sept. 1.18⅝, Dec. 1.22⅞.
Corn—Sept. [illegible], Dec. [illegible].
Oats—Sept. [illegible].
Soybeans—July old 1.69⅞, [illegible] 1.70¼.
Rye—Sept. 67½, Dec. 71¾.

Range

By The Associated Press

CHICAGO, June 8—Grain range:

Wheat	High	Low	Close
Sept.	1.21⅛	1.18⅝	1.18⅞
Dec.	1.24⅝	1.21⅞	1.22⅞
Corn			
Sept.	[illegible]	[illegible]	[illegible]
Dec.	[illegible]	[illegible]	[illegible]
Oats			
Sept.	[illegible]	[illegible]	[illegible]
Dec.	[illegible]	[illegible]	[illegible]
Soybeans			
July old	1.70⅝	1.67¼	[illegible]
[illegible]	1.71⅝	1.68½	[illegible]
Rye			
Sept.	[illegible]	[illegible]	[illegible]
Dec.	72¾	[illegible]	[illegible]

Toledo Close

By The Associated Press

TOLEDO, O., June 8—Grain on track (nominal)—basis 27 cent rate New York).

Wheat No. 2 red 1.30½-1.31½.
Corn No. 2 yellow 84½-85½; No. 3 yellow 82½-83½.
Oats No. 1 white 51-52, No. 2 white 50½-51½.
Soybeans No. 2 yellow 1.62½-1.63½.

Hay, timothy, No. 1, 12.50. Clover, No. 1, 12.00. Baled alfalfa, new first cutting, 8.50; No. 1, first cutting, 11.50, No. 1, second cutting, 13.50, No. 1, third cutting, 14.50. Straw: wheat 9.00, oat 7.00.

PRODUCE

Local Produce

(Paying Prices)

Poultry—firm. Heavy hens 19, medium hens 20; leghorn hens 4 lbs. and up 16; leghorn hens, light 12; rock springers 4 lbs. and up 25, rock broilers 25; colored broilers 22; leghorn broilers 18; stags, colored 14; old roosters, colored 10.

Eggs—unsettled; current receipts 23; extras, firsts 26; fresh extra fancy white selects, 28. Grocery price 24@25.

Butterfat—25.

Chicago

By The Associated Press

CHICAGO, June 8 — Butter, receipts 1,245,472; unsettled; creamery, 93 score 36½-37; 92, 36, 91 35¾; 90, 34½; 89, 34; 88, 33½; 90 centralized carlots 35½.

Eggs, receipts 23,062; unsettled, fresh graded, extra firsts local 30½, cars 31; firsts, local 30, cars 30½, current receipts 29, dirties 27, checks 27; storage packed extras 32½; firsts 31.

Cleveland

By The Associated Press

CLEVELAND, June 8 — Butter steady; creamery extras in tubs 41; standards 39.

Eggs steady. Prices paid shippers in 100-case lots. Furnished by the Cleveland butter and egg board. Extras 47 lbs. and up candled light yolks clear 30; standards 29; current receipts 55 lbs. and up 28.

Government graded eggs — in cases—U. S. Extras large white 36; U. S. standards large 32; U. S. extras and standards medium white 31½; U. S. standards medium white 31.

Live poultry weak: colored fowls heavy 22; medium fowls 24; leghorn fowls 20-21; leghorn broilers 2½ lbs. and up 24; rock broilers 4 lbs. and up 26; broilers Delaware 26-28; leghorn broilers under 2 lbs. 22; young ducks 5 lbs. and up 20; ducks small 18; turkeys young hens 22-23; old roosters 15-16.

Potatoes 2.30-2.50 cwt.
Sweet potatoes 1.65-2.95 bu.

Fairs as Usual

SAN FRANCISCO—War or no war, California has 274 fairs and fiestas scheduled for the remainder of 1942.

The manner of giving shows the character of the giver, more than the gift itself.—Lavater.

OHIO STOCKS

[illegible] Preferred	[illegible]
[illegible]	[illegible]

LIVESTOCK

Marion Livestock

(Marion Union Stockyards Quotations)

Hogs — market lower; 180-220 [illegible], 220-250, 12.50, roughs, 12.50@13, stags 12.50.

Calves—market higher, good to choice 14; medium 11@13, common and culls, 10 down.

Lambs—market steady, top clips 13@13, medium 9@11; common and culls 8 down.

Cattle — market steady; spring prime 13@13.50, butcher cattle up 11.50; fat heifers 9@12, butcher heifers 10@12; fat cows 7.50@9; cutters 5.50@6.50; canners 5 down; butcher bulls 8.50@10.

Chicago

By The Associated Press

CHICAGO, June 8—Salable hogs 14,000, total 20,000; general trade mostly steady with Friday's average; following few early bids and sales, steady to 10 off; top 14.25; bulk good and choice 180-30 lbs., 14.00@.25; most well finished 180-30 lbs., 13.75@14.15; good 400-550 lb. sows 12.50@.75.

Salable sheep 2,000, total 8,000; early trade on fat shorn lambs strong to 25 higher, several doubles good to choice [illegible] lb. clippers with No. 2 and 3 pelts 13.35 and 13.75; nothing done on light supply of native springers and fat sheep.

Salable cattle 20,500, calves 1,500; excessive supply fed steers here, early trade 25-40 lower; very limited supply sold, however, at 12.50@14.25; best early 14.35; heifers 15-25 lower; cows scarce but 10 to 15 down, bulls closing weak to 25 lower at 11.40 down, early top weighty sausage bulls 11.75, vealers steady at 15.00@.50.

Pittsburgh

By The Associated Press

PITTSBURGH, June 8—Hogs 650, steady. 160-180 lb. 14.20@.40, 180-200 lb. 14.40@.50, 200-220 lb. 14.45@.55, 220-250 lb. 14.25@.50, 250-290 lb. 14.00@.25, 290-350 lb. 13.75@14.00.

Cattle 100, steady, steers good to choice 13.50@14.50, heifers good to choice 11.50@12.50, cows good to choice 9.50@10.50; bulls good to choice 11.50@12.50, Calves 150, steady; good to choice 13.00@15.50. Sheep 200, slow at lower prices. Good to choice lambs clipped 12.50@13.00.

Cleveland

By The Associated Press

CLEVELAND, June 8—Cattle 600; slow; weak; steers 1200 lb. up 12.00@12.50; 750-1100 lb. 13.00@14.00; 600-1000 lb. 12.00@13.50; heifers 11.00@12.50, cows 9.00@11.00; good butcher bulls 10.00@12.50.

Calves 800, 50 higher; good to choice 14.50@15.00.

Sheep and lambs 700 steady; springs 15.00@16.00; wethers 6.00@7.50; ewes 5.00@6.00.

Hogs 2,600, 10 lower; heavies 14.05@15; good butchers and yorkers 14.25; roughs 12.50@13.00.

Radio Forum Series Opened at WMRN

Eight high school graduates of this spring spoke Sunday afternoon over WMRN on the first of a new series of weekly radio programs launched by the Marion Forum group.

The Forum programs will be broadcast every Sunday from 4:30 to 5 p. m. throughout June, July and August.

Dr. Harry L. Bell, pastor of Central Christian church, and president of the Forum, and County Schools Supt. D. T. Mills, co-chairmen of the Forum radio program committee, will go to Wooster tonight to meet a group of Wooster citizens who desire to start a forum there. They will meet in the Lutheran church, where such subjects as how the Forum began here, its weaknesses and successes will be discussed.

DAILY FEATURES ON THE RADIO

MONDAY (Night)

WTAM	WLW	WJR	WHKO
5:00 Girl Marries 5:15 Portia's Life 5:30 The Andersons 5:45 [illegible]	Girl Marries Portia's Life The Goldbergs Vic and Sade	You, Genius " Sing Along [illegible] Haines	Man with Band J. Armstrong Capt. Midnite
6:00 [illegible] 6:15 World News 6:30 [illegible] 6:45 Lowell Thomas	News Neighbors Lum & Abner Lowell Thomas	News Hedda Hopper Frank Parker Mel. Marvels	Bob French Sweeney Spts. J. N. Agnew Victory
7:00 Fred Waring 7:15 World News 7:30 [illegible] Watkins 7:45 [illegible]	Fred Waring [illegible] Melodies Kaltenborn	Amos N' Andy [illegible] Blondie	Fulton Lewis The Johnsons Lone Ranger
8:00 Cavalcade 8:15 8:30 Concert 8:45	Cavalcade Concert	Vox Pop Gay 90's	Cal Tinney Interpretation Red Ryder
9:00 [illegible] 9:15 9:30 Dr. I. Q. 9:45	[illegible] Dr. I. Q.	Radio Theater " " "	Fisherman Analysis Quiz
10:00 Contented Hour 10:15 10:30 V. Pres. Wallace 10:45 [illegible]	Contented Hr. V. Pres. W'ce	Fred Martin " [illegible] Musical	R. G. Swing Orchestra Music Sign off
11:00 News 11:15 [illegible] 11:30 [illegible]	Jay Sims Background Dance Band	Jack White [illegible]	....

TUESDAY (Day)

WTAM	WLW	WJR	WHKO
7:00 [illegible] Melodies 7:30 [illegible]	Family Prayer Reporter	Bud Guest A. M. Melodies	News Evangelism
8:00 Interlude 8:30 [illegible]	Time to Shine [illegible]	Jack [illegible] [illegible]	Newsreel [illegible]
9:00 [illegible] 9:30 [illegible]	Jean's Stories White Woman	[illegible] Harmony	Bible League [illegible]
10:00 [illegible] 10:30 [illegible]	Bess Johnson Sweet River	Valiant Lady Stepmother	Troubles [illegible]
11:00 [illegible] 11:30 Road of Life	[illegible] Road of Life	Mary Taylor [illegible]	[illegible]
12:00 News 12:30 [illegible]	[illegible] Farm Hour	Kate Smith Helen Trent	[illegible]
1:00 [illegible] 1:30 [illegible]	Big Sister	[illegible] Vic & Sade	Newsreel News, Music
2:00 [illegible] 2:30 [illegible]	World Light Guiding Light	Ma Perkins [illegible]	WHKO Revue
3:00 [illegible] 3:30 Pepper Young	[illegible] Pepper Young	David Harum Music Men	Royal Choir
4:00 Backstage Wife 4:30 Lorenzo Jones	Backstage Wife Lorenzo Jones	News Musical	[illegible] Baseball

TUESDAY (Night)

WTAM	WLW	WJR	WHKO
5:00 Girl Marries 5:15 Portia's Life 5:30 The Andersons 5:45 Music	Girl Marries Portia's Life Goldbergs Vic and Sade	You, Genius " Sing Along [illegible] Haines	Press Conf. "In Future" Armstrong Capt. Midnite
6:00 Eve. Prelude 6:15 World News 6:30 Music 6:45 Lowell Thomas	Reporter Jimmy Fidler Lum Abner Lowell Thomas	Gordon Shaw D. Kilgallen Frazier Hunt World Today	Bob French Sweeney Sports [illegible] "Visitors"
7:00 Fred Waring 7:15 News 7:30 Burns & Allen 7:45 "	Waring's Band I Love Myst'r'e Kaltenborn	Amos N' Andy Glenn Miller [illegible]	Fulton Lewis The Johnsons [illegible] Inside Sports
8:00 Johnny Presents 8:15 " 8:30 Horace Heidt 8:45 "	Perfect Crime " Horace Heidt "	Missing Heirs " Bob Burns "	My Name? " Secret Agent "
9:00 Battle of Sexes 9:15 " 9:30 McGee and Molly 9:45 "	Battle of Sexes " McGee, Molly "	Duffy's Tavern " Nat. Report "	For Youth Talk Kay Kyser "
10:00 Bob Hope 10:15 " 10:30 Red Skelton 10:30 "	Bob Hope " Red Skelton "	" " Am. Melody "	[illegible] Monday Band Brown Band [illegible]
11:00 News 11:15 S. Olmsted 11:30 Your Music	Jay Sims Background Dance Orch.	Jack White Shep Fields Masterworks	Sign off ....

NEWS AT A GLANCE

By The Associated Press

NEW YORK, June 8— Myrna Loy, the "perfect wife" of the films, was honeymooning with a new husband one week after receiving a Reno divorce from Arthur Hornblow Jr., motion picture producer. The 36-year-old actress and John D. Hertz Jr., 33, advertising executive, were married here Saturday night.

OTTAWA, Ont.—Two German generals, some 200 other officers and thousands of men captured in battles across the Atlantic have been brought to Canadian prison camps in the last two weeks, Defense Minister J. L. Ralston announced last night. The identity of the generals was not disclosed.

BERLIN (from German broadcasts)—Hungary's premier and foreign minister, Nicolas Kalay, discussed the military and political situation in week-end meetings with Adolf Hitler, Foreign Minister Joachim Von Ribbentrop, and other German leaders, DNB announced today. The initial conference was held Saturday at Hitler's headquarters.

COURT NEWS

Licensed To Wed

A marriage license has been issued in probate court to Donald A. Heiby, test and repair man, of Waldo and Ruth E. Leffler, housework, of near Marion.

Divorce Action

Case Dismissed—Ethel A. Dall against Leon T. Dall. Plaintiff sought divorce and alimony. Attorney for plaintiff, Walter Moore.

Divorce Granted—Florence Van Hook against Harold Van Hook; grounds, neglect. George T. Geran, attorney for the plaintiff. Anna E. Anderson against Howard D. Anderson; grounds, neglect. Paul D. Smith, attorney for Mrs. Anderson. Helen M. Ruppart against William L. Ruppart. Plaintiff was awarded custody of a child. She was represented by Carhart & Carhart.

Action Settled

An action for a judgment in the amount of $600 filed by Michael Hackett against Jack L. Foreman has been settled in common pleas court. Edward J. Ruzzo, attorney for the plaintiff.

State Files Claim

Thomas J. Herbert, attorney-general for the state of Ohio, has filed an answer and cross-petition in the case of Laura A. Walker, administratrix of the estate of Jesse B. Walker, deceased, against Laura A. Walker and others. The action is to sell real estate of the deceased Mr. Walker and the Ohio Division of Aid for the Aged, represented by Mr. Herbert, seeks proceeds of the sale in the amount of $3,374.83.

SOLDIER DIES IN FALL

NEWARK, N. J., June 8—William Kleswetter, 21, of Piqua, O., a U. S. army soldier assigned to the Casey Jones School of Aeronautics here, was injured fatally in a fall down stairs in the public service bus terminal yesterday.

WMRN—MARION

(1490 Kilocycles)

MONDAY

Night—6:30, Sports Review; 6:45, March of Victory; Upper Sandusky AAA in Wartime; 7:30, Star Parade; 8:15, Chatfield Trio.

TUESDAY

Day—9:30, Morning Meditation, Rev. P. E. Smoke, Calvary Evangelical church; 10:30, Club Calendar; 11:05, Women in the News; 12, Friendly Farmer; 3:30, Anna May Thomas.

Night—6:30, Sports Review; 7:05, Secret Service, 7:30, Stars of Tomorrow; 8:05, Cuckwagon Pals.

Former AP Berlin Chief To Give Broadcast

Louis P. Lochner, Associated Press bureau chief in Berlin since 1928, will go on the air Tuesday to tell some of the things about life inside Nazi Germany. He will speak at 6:30 p. m. on the NBC network.

Lochner, who along with other American correspondents has just returned after internment in Berlin, won the Pulitzer prize in 1939 for distinguished service in foreign correspondence.

TOURNEY

(Continued from Page 10)

the tournament's best round.

In a play-off for two remaining qualifying places, Fred Gronauer of Indianapolis sank a 48-foot putt to birdie the first hole and become seventh qualifier. Billy Burke of Cleveland chipped a 45-footer into the cup for a birdie to win the eighth qualifying place. Art Smith of Cincinnati took top place among five alternates. Other alternates were Wally Chadwell of Cincinnati, Fred Beirne of Lexington, Ky., and Jack Ryan of Louisville.

Of 72 players entered, only 52 finished the 54 holes.

Treasury Report

By The Associated Press

WASHINGTON, June 8 — The position of the treasury June 5: Receipts $85,326,281.24; expenditures $152,542,258.04; net balance $2,454,727,172.61; working balance included $1,702,323,329.57.

DAY and NIGHT
TOWING

24-HOUR SERVICE
300 W. Center St. Phone 4214
McDANIEL MOTOR CO.

NewspaperARCHIVE® NewspaperARCHIVE®

Indians Split with Yankees; Reds Move Into Third Place on Twin W

Ernie Bonham Drops First Decision As Al Smith Hurls Relief Role.

By The Associated Press

Nearly everybody in the major leagues, it seems is working on a "streak" of some kind these days, but the ones who hope to keep them intact will take a tip from the New York Yankees and steer clear of Al Smith, the Cleveland southpaw.

Ernie Bonham is the latest to tangle with Lefty Al.

Sporting a record of eight straight victories and topping the pitching ranks of both leagues, undefeated Ernie went after number nine against the Indians yesterday before 71,910 customers

But Smith had ideas of his own

Joe Heving lasted less than an inning against the American league leaders, who drove him to cover with three hits and as many runs. Then Smith came along and checked the Yanks with a single run the rest of the way while his mates tore into Bonham and tied the score. Smith lashed out a hit for the run that won the game, 5-1.

Last season it was Smith who stopped Joe DiMaggio after the Yankee Clipper had hit safely in 56 consecutive games, although on that occasion he had a collaborator in the late innings in Jim Bagby.

Cleveland's success was shortlived yesterday, however, for the Yanks splattered home runs all over the place in the second game, wining 13-1 behind Spud Chandler's five-hit pitching and dumping the Indians into fourth place as the Boston Red Sox moved into third.

The Detroit Tigers held on to second place in the American league, ten games behind the Yanks, by dividing a double bill with the Washington Senators. Detroit took the first game, 6-4, but the Senators won 8-0 in the afterpiece.

The Boston Red Sox tripped the Chicago White Sox twice, winning both games by a score of 3-2 and scoring the winning runs in the final frames.

Continuing their flirt with the first division, the St. Louis Browns knocked off the Philadelphia Athletics in both games, 5-2 and 7-1.

In the National league, the Cincinnati Reds took a pair from the tumbling Boston Braves and moved into third place, vacated by the New York Giants losers of a twin bill to the St. Louis Cardinals

Four unearned runs helped the Reds win their first game, 6-2, but it took a ninth-inning homer by Ray Lamanno to decide the second, 3-2.

Howard Pollet pitched the Cards to a 4-1 triumph over the Giants in their opener and Mort Cooper made it unanimous with a four-hit 2-0 shutout

The Brooklyn Dodgers clung to their seven game lead over the Cards by winning a pair from the Chicago Cubs, 8-1 and 4-3

The Pittsburgh Pirates, who replaced the Cubs in sixth place, came from behind twice to nip the Philadelphia Phils, 5-4 in ten innings, and 8-6 in a game held to seven innings by the Sunday law.

Long Shoot-Off Decides State's Trapshoot Title

By The Associated Press

COLUMBUS, O., June 8—Karl Maust, husky Columbus traveling salesman, broke 375 targets in a row yesterday—200 in the regular event and 175 in a shoot-off—to retain his state singles and all-around trapshoot championships at the 56th annual Ohio tournament

The women's title went to petite Mrs. George Peters, of Springfield, winner of the 1938 women's grand American handicap at Vandalia, who cracked 191 of 200 in the regular event and then broke 70 to 75 in a shoot-off to defeat Miss Florence Mo of Cincinnati, the defending queen.

Maust and Joe Hiestand, the Hillsboro farmer and holder of the 16-yard long run record of 1179, were the only shooters in the field of 220 able to break the entire 200, and the two hot shots then tangled in the longest shoot-off in state tourney history

Mrs. Peters is the daughter of Charley (Sparrow) Young, winner of the 1926 Grand American Handicap.

C. J. Mos, father of Miss Mos, kept one title in the family by breaking 199 to 200 to capture the professional laurels, while the junior title, for shooters under 18 went to Ralph Leist Jr., of Pataskala with 183 of 200.

Hiestand won the over-all championship, consisting of the doubles, handicaps, class and singles championship races with 588 of 600, two ahead of Maust, while the tow tied for the all-around, which does not include the class championship event, with 388 of 400, Maust winning the shoot-off.

REDS WIN TWO

(First Game)

Boston	B	R	H	O	Cincinnati	B	R	H	O
Holmes,cf	5	0	2	5	Joost,ss.	4	1	1	2
Waner,rf.	4	0	0	1	Frey,2b	[illegible]	0	1	1
Miller,ss.	4	1	2	1	M'shall,rf	4	1	1	6
F'andez,3	3	1	0	1	F.McC'k,1.	3	2	2	7
L'bardi,c	3	0	2	2	Haas,3b	1	1	1	1
aMast	0	0	0	0	Walker,cf	1	1	1	1
Gremp,1.	0	0	0	1	V'llmer,lf	1	0	1	4
West,1b.	3	0	1	6	Hemsley,c	3	0	0	1
Klutz,c	1	0	0	1	Riddle,p.	2	0	1	0
Ross,lf.	4	0	1		*Shoun,p	0	0	0	1
Sisti,2b.	4	0	0	4					
E'ckson,p	2	0	1	0					
bDemaree	1	0	0	0					
Wallace,p	0	0	0	0					
Sain,p	0	0	0	0					
cRoberge	1	0	0	0					
Totals	36	2	9	24	Totals	31	6	9	27

aRan for Lombardi in eighth.
bBatted for Errickson in seventh
cBatted for Sain in ninth

Boston 0 0 0 1 0 0 0 1 0—2
Cincinnati 0 0 0 0 0 2 0 4 x—6

Errors—Fernandez, Klutz. Runs batted in—Klutz, Ross, F. McCormick, 2, Haas, Walker, Vollmer. Two-base hit—Frey. Home runs—McCormick. Stolen bases—West, Walker. Sacrifice—Frey. Double plays—Miller to Sisti to West; Frey to Joost to McCormick. Left on bases—Boston, 8; Cincinnati, 5. Base on balls—Off Errickson, 2, off Sain, 1; off Riddle, 2. Struck out—By Errickson, 1; by Sain, 1; by Riddle, 5. Hits—Off Errickson, 6 in 6 innings; off Wallace, none in 1, off Sain, 3 in 1; off Riddle, 9 in 7 1-3; off Shoun, none in 1 2-3. Winning pitcher—Shoun. Losing pitcher—Sain. Umpires—Barr, Magerkurth and Jorda. Time—2 06.

(Second Game)

Boston	B	R	H	O	Cincinnati	B	R	H	O
Holmes,cf	4	0	1	1	Joost,ss.	2	1	1	2
Sisti,2b	4	0	0	6	Frey,2b.	4	0	1	1
Miller,ss.	2	0	1	4	M'shall,rf.	2	1	1	0
West,rf	1	0	0	1	McC'k,1.	4	0	0	15
Waner,rf.	1	0	0	1	Haas,3b.	2	0	0	2
Ross,lf		1	0	2	Walker,cf	4	0	0	3
C'nello,cf	4	0	0	0	V'llmer,lf	3	0	0	3
Gremp,3b	3	0	2	7	L'manno,c	[illegible]	1	1	[illegible]
Masi,c	[illegible]	1	0		Starr,p	3	0	0	0
H'chings,p	2	0	0	0	Beggs,p	0	0	0	0
aLombardi	1	0	1	0					
bRoberge	0	0	0	0					
Wallace,p	0	0	0	1					
Javery,p.	0	0	0	0					
Totals	28	2	7	x25	Totals	28	3	4	27

xOne out when winning run scored
aBatted for Hutchings in eighth.
bRan for Lombardi in eighth.

Boston 0 1 0 0 0 0 0 1 0—2
Cincinnati 0 0 1 0 1 0 0 0 1—3

Errors—None. Runs batted in—Holmes, Gremp, Frey, Marshall, Lamanno. Two-base hits—Gremp, 2; Frey. Home runs—Marshall, Lamanno. Sacrifices—West, Waner. Double plays—Miller to Sisti to Gremp; Joost to Frey to McCormick. Left on bases—Boston, 4; Cincinnati, 7. Base on balls—Off Hutchings, 6; off Wallace, 1; off Starr, 2, off Beggs, 1. Struck out—By Hutchings 3; by Starr, 2. Hits—Off Hutchings, 3 in 7 innings; off Wallace, none in 1; off Javery, 1 in 1-3; off Starr, 3 in 7 1-3; off Beggs, none in 1 2-3. Winning pitcher—Beggs. Losing pitcher—Javery. Umpires—Magerkurth, Jorda and Barr. Time—2:05. Attendance—18,352

Canton Salvages Final Game from Springfield

CHARLESTON, W. Va., June 8—The Charleston Senators returned today from a three-day visit with the Canton Terriers, their Mid-Atlantic league leadership fattened thereby.

The Senators won three of four games, Canton finally snatching a victory in the finale of yesterday's twin feature, 3 to 2. Charleston won the opener 6 to 4.

They were the only games of the day in the league, others being postponed.

SOFTBALL GAMES THIS WEEK

MONDAY
Commercial League

Smith Clothing vs. Coca Cola at Lincoln, DeMolay vs. Moose at Presidents, Senior Hi-Y vs. War Dept at Garfield; Waldo vs. H. C. C. Co. No. 1 at M. S. S.

TUESDAY
Sunday School League

St. Mary vs. Greenwood No. 2 at Lincoln. First Presbyterian vs. Epworth No. 1 at Presidents: Greenwood No. 1 vs. Forest Lawn at Garfield.

WEDNESDAY

War Dept vs. H. C. C. Co. No. 1 at President. (Commercial League postponed from May 18)

First Presbyterian vs. Greenwood No. 2 at Lincoln. St. Mary vs. Greenwood No. 1 at Garfield. Epworth No. 1 vs. Forest Lawn at M. S. S. (These games are postponed games of Sunday School league June 2.)

THURSDAY
Industrial League

Universal Cooler vs. General Excavator at M. S. S.; H. C. C. Co. No. 2 vs. Osgood at Lincoln. Holabird & Root vs. Commercial at Garfield. Huber Mfg. Co. vs. S. W. O. C. 1949 at Presidents.

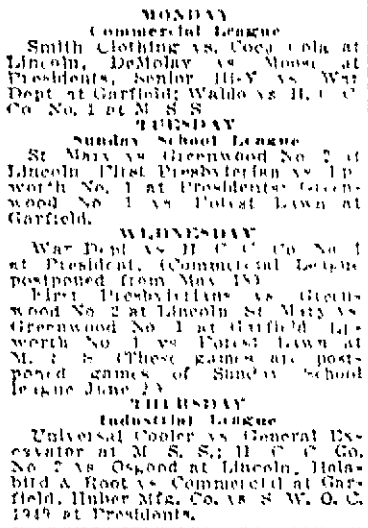

LUMBER for REPAIRS
May Still Be Sold from Our Stocks
Dial 2157 for Free Estimates
THE MARION LUMBER CO.
200 Oak Street Established 1879

THE MARION STAR SPORTS

PRINCIPALS IN NEW NATIONAL LEAGUE RUNS BATTED IN MARK

Bill Werber, right, who scored the run that gave Mel Ott, left, a new National league record for runs batted in, extends a hand of congratulation in the New York dressing room after the game with the Chicago Cubs recently. Willard Marshall, center, whose homer in the eleventh won the game, 4 to 3, for the Giants, adds a pat on the back for both

American League

STANDINGS

Club	W	L	Pct.	G.B.
New York	36	12	.750	0
Detroit	30	26	.536	10
Cleveland	27	24	.529	10½
Boston	26	23	.531	10½
St. Louis	28	26	.519	11
Washington	21	31	.404	17
Chicago	19	31	.380	18
Philadelphia	21	35	.375	19

GAMES TOMORROW

St. Louis at Boston
Chicago at Philadelphia (night)
Detroit at New York
Cleveland at Washington (night)

RESULTS YESTERDAY

First game—
Chicago 000 000 020—2 7 0
Boston 010 000 002—3 8 1
Lyons and Tresh; H. Newsome and Peacock

Second game—
Chicago 020 000 00—2 7 0
Boston 002 000 01—3 7 1
Dietrich, Ross (7), Haynes (8), Wade (8) and Tresh, Wagner and Conroy.
(Game called, Sunday law.)

First game—
St. Louis 200 100 010—5 12 0
Philadelphia 0[illegible]0 000 000—2 10 2
Galehouse, Hollingsworth (8) and Ferrell, Marchildon and Swift.

Second game—
St. Louis 022 003 000—7 9 2
Philadelphia 100 000 000—1 7 5
Muncrief and Hayes, L. Harris, Coilgiuri (a), Shirley (6) and Wagner

First game—
Detroit 104 000 010—6 10 0
Washington 000 100 120—4 9 0
Trucks, Newhouser (8) and Tebbetts, Wynn, Carrasquel (3) and Early, Evans (8).

Second game—
Detroit 000 000 000—0 4 3
Washington 1[illegible]0 002 01x—8 11 0
Henshaw, Gorsica (7) and Parsons, Masterson and Evans

First game—
Cleveland 100 003 001—5 1[illegible]
New York [illegible]00 010 000—4 9 [illegible]
Heving, Smith (1) and Hegan, Denning (3); Bonham and Dickey

Second game—
Cleveland 000 001 000—1 5 1
New York 011 003 08x—13 12 0
Harder, Kennedy (7) and Hegan; Chandler and Rosar.

LEAGUE LEADERS

Batting—Gordon, New York, 372
Runs—Williams, Boston, 47
Runs batted in—Williams, Boston, 57.
Hits—Spence, Washington, 71.
Doubles—Higgins, Detroit, 15
Triples—Spence, Washington, 7
Home runs—Williams, Boston, 13
Stolen bases — Kuhel, Chicago, and Case, Washington 10
Pitching—Haynes, Chicago, 5-0

KANSAS CITY BLUES BEAT FLOCK TWICE

Minneapolis Ends Indianapolis' 7-Game Streak.

By The Associated Press

The Kansas City Blues have increased their lead in the American association race to three and a half games over second-place Milwaukee, while, in presenting the other extreme, St. Paul has dropped into the cellar with a thud echoing from a 13-game losing streak.

The Blues yesterday burned up Columbus, 3-0 and 1-0, on a couple of remarkable pitching chores by Charles Wensloff and Allen Gettel.

The Louisville Colonels dropped St. Paul, 5-4, in 17 innings, longest association game of the season, and took the nightcap, 3-2, in eight innings.

Manager Gabby Hartnett's Indianapolis team lost to Minneapolis to end a seven game winning string. The Millers took the opener, 3-2, but the Tribe bounced back to win the second 9-0.

MARION'S FAVORITE BEERS

●Pabst, Heileman's, Berghoff, P.O.C., Goebels and Wiedemann's. Central Ohio Distributing Co—Ad

AMERICAN LEGION MEETING
8.00 P. M. Tuesday

AMERICAN ASSOCIATION

STANDINGS

Club	W	L	Pct.	G.B.
Kansas City	32	16	.667	0
Milwaukee	27	18	.600	3½
Minneapolis	28	23	.519	5½
Louisville	21	25	.490	8½
Columbus	22	24	.478	9
Indianapolis	23	26	.469	9½
Toledo	20	31	.392	13½
St. Paul	17	30	.362	14½

GAMES TOMORROW

Toledo at Milwaukee (night)
Indianapolis at Minneapolis (night)
Columbus at Kansas City (night)
Louisville at St Paul

RESULTS YESTERDAY

First game—
Columbus 000 000 000—0 6 2
Kansas City 000 030 00x—3 5 2
Brecheen and Heath, Wensloff and Garbark

Second game—
Columbus 000 000 0—0 3 1
Kansas City 010 000 x—1 4 1
Munger and Blaemire, Gettel and Sears

First game—
Indianapolis 000 101 000 0—2 [illegible] 1
Minneapolis 000 020 000 1—3 10 0
Logan and Hartnett, Pasek (9), Scheetz and Giuliani.

Second game—
Indianapolis 430 101 0—9 13 1
Minneapolis 000 000 0—0 3 1
Hogsett and Pasek, Schoenborn, Hash (1), Hartung (3) and Giuliani
L'ville 110 000 020 000 000 01—5 14 5
St. Paul 010 010 002 000 000 00—4 8 4
Dentsch, Wood (9) Lanier (1) and Lacy, Swift, Hinsl (10) and Andrews, Schlueter (10).

Second game—
Louisville 000 200 01—3 8 2
St. Paul 100 001 00—2 7 0
Blumette and Walters, Herring and Andrews.
Toledo at Milwaukee, two games postponed (weather)

Snatches of Sports

Wide World Sports Columnist
By HUGH FULLERTON, JR.

NEW YORK, June 8—Suggestion we'd like to see tried: Charles O'Connor, Cincinnati Times-Star golf expert, comes up with an idea for an open military golf tournament this summer, which undoubtedly would net a nice bit of change for the relief societies or other charity ..It would only require about a week's furlough for the boys in uniform, he points out, and the service roster includes such crack amateurs as Bud Ward, Johnny Fischer, Pat Abbott, Willie Turnesa, Dick Chapman, Tommy Tailer and Charley Yates and professionals Sammy Snead, Jim Turnesa, Vic Ghezzi, Porky Oliver and a flock of others.

• • •

Initial Error—When the Red Sox made a trip to Washington recently, Thomas William Oscar (Lefty) Judd turned his luggage over to a porter while he went to buy a newspaper—losing track of the prospective tip, the red cap approached Manager Joe Cronin and asked, "Where is that two jay man?" ..."You mean double X, don't you?" asked Cronin, thinking of Jimmy Foxx..."No," insisted the red cap, "I mean two jay; here it is right on the bag."... Sure enough, the bag was marked T.W.O.J.

• • •

Today's Guest Star—Sgt. Ralph Eckhart, signal corps message, Ft. Monmouth, N. J.: "As a full time employe of Louis and company, George Nicholson collects 25 smackeroos daily for his hit-and-miss routine. This is considerable cabbage to collect over a period of time, and averages higher than a few hits at the box office. Personally, however, we'd rather drive a truck for a living than get hit by one."

National League

STANDINGS

Club	W	L	Pct.	G.B.
Brooklyn	37	14	.725	0
St. Louis	29	20	.592	7
Cincinnati	27	24	.529	10
New York	26	26	.500	11½
Boston	26	29	.473	13
Pittsburgh	23	28	.451	14
Chicago	23	30	.434	15
Philadelphia	16	36	.308	21½

GAMES TOMORROW

Boston at Pittsburgh
Brooklyn at St. Louis (night)
New York at Cincinnati (night).
Only games scheduled

RESULTS YESTERDAY

First game—
Boston 000 100 010—2 9 2
Cincinnati 000 002 04x—6 9 0
Errickson, Wallace (7), Sain (8) and Lombardi, Klutz (8), Riddle, Shoun (8) and Hemsley.

Second game—
Boston 010 000 010—2 5 0
Cincinnati [illegible]01 010 001—3 4 0
Hutchings, Wallace (8), Javery and Masi, Starr, Beggs (8) and Lamanno.

First game—
Philadelphia 201 000 100 0—4 10 1
Pittsburgh 001 200 001 1—5 11 1
Johnson, Hughes (10) and Livingston; Butcher, Heintzelman (10) and Lopez, Baker (10).

Second game—
Philadelphia 00[illegible] 000 2—6 9 2
Pittsburgh 00[illegible] 003 0—8 9 0
Melton, Nahem (5) and Warren, Gornicki, Lanning (3) and Baker.

First game—
Brooklyn [illegible]11 000 300—8 16 0
Chicago 000 000 400—4 11 1
Higbe, Casey (7) and Owen, Sullivan (7); Olsen, Erickson (1), Bithorn (5), Mooty (8), Pressnell (9) and McCullough.

Second game—
Brooklyn 100 101 000 1—4 7 0
Chicago 000 002 010 0—3 12 1
Rowe and Owen, Schmitz and Hernandez

First game—
New York 000 000 001—1 [illegible] 1
St. Louis 000 031 00x—4 [illegible] 1
Hubbell, Melton (6), Adams (8) and Danning, Pollet and W. Cooper.

Second game—
New York 000 000 000—0 4 1
St. Louis 000 010 01x—2 5 0
Carpenter and Mancuso, M. Cooper and O'Dea.

LEAGUE LEADERS

Batting—Phelps, Pittsburgh .378.
Runs—Reiser, Brooklyn, 38.
Runs batted in—Mize, New York, 40
Hits — Reiser, Brooklyn, and Holmes, Boston, 61.
Doubles—Hack, Chicago 17.
Triples—Slaughter, St. Louis, 5
Home runs—F. McCormick, Cincinnati, 8.
Stolen bases—Miller, Boston, and Murtaugh, Philadelphia, 8.
Pitching—French, Brooklyn, 4-0.

WEEK-END SPORTS IN BRIEF

By The Associated Press

WASHINGTON — Washington Senators traded Steve Sundra, pitcher, and Mike Chartak, outfield rookie, to St. Louis Browns for Roy Cullenbine, outfielder, and relief pitcher Bill Trotter.

NEW YORK—Shut Out, Mrs. Payne Whitney's Kentucky Derby victory, won Belmont Stakes by traveling mile and a half in 2:29 1/5. Alsab, weary winner of Preakness Stakes and Withers Mile, second. Total of $207,000 donated to war relief by Belmont and Jamaica parks.

PELHAM MANOR, N. Y.—Greg Rice established American three-mile record of 14 minutes as New York Athletic club won annual Metropolitan A.A.U. track title. Don Burnham, Dartmouth sophomore, defeated Leslie MacMitchell by inches in 4:14.6 mile.

MILWAUKEE—Wisconsin won Central Collegiate track title but Harold Stickel of Pittsburgh university captured the 100 and 220-yard dashes and the 220-yard low hurdles.

ROCHESTER, N. Y.—Barney Ewell, Penn State sprinter, surpassed world record in rarely run 200-yard dash with clocking of :18.9, clipping one-tenth-second of Charley Paddock's old standard.

CHICAGO—Ohio State and Wisconsin split two-game series over week-end and ended Big Ten baseball season sharing third place. Championship was divided between Michigan and Iowa. Ohio State defeated the Badgers 5-2 in first game, but lost second, 5-4.

HAWKS RAINED OUT; PLAY CAMP PERRY TEAM HERE FRIDAY

Tiffin and Findlay Win; Loop Votes To Buy Umpire Suits.

Weather—the mentionable but undescribable cause for postponing outdoor athletic programs—forced postponement of the Marion-Fremont Ohio State semi-pro league game at Fremont.

Meanwhile, the Hawks prepared for a busy week. Four games in all including one game with a service team and three league affairs with Findlay are on this week's bill of fare.

The Hawks are slated to meet Findlay in a mid-week game at Findlay Wednesday night. The Findlay club comes here Sunday for a two-game engagement.

A service team from Camp Perry O., which has scheduled a majority of the Ohio State semi-pro outfits will oppose the

(Turn to HAWKS, Page 13)

CINCINNATIAN SETS PRE-TOURNEY PACE

Gutwein Cards 211 As Hale America Qualifier.

By The Associated Press

CINCINNATI, June 8 — Bob Gutwein of Cincinnati shot a two-under par 211 at Kenwood Country club course over the week-end to top eight sectional qualifiers for the Hale America open golf tournament finals at Chicago next week.

Gutwein, youthful pro at nearby Wyoming and local P. G. A. champ, had a par 71 Saturday and two 70's Sunday to finish 3 stroke behind Byron Nelson of Toledo, former National open champion. Nelson, exempt from qualifying, had a 210 exhibition score of 69-71-70 for the 54 holes.

Reggie Myles of Columbia Station, O., capped a 74 in the first round with two 69's to tie Tony Penna of Dayton for second with 212. Courtney Noe of Louisville, Ky., was fourth with 213.

Bobby Servis of Dayton, former Ohio amateur champion, had the low amateur card of 215, which tied for fifth with Johnny Malutic, Bedford O., pro whose four-under-par 67 in the final 18 was

Turn to TOURNEY, Page 13)

TRIBE SPLITS

(First Game)

Cleveland	B	R	H	O	New York	B	R	H	O
W'therly,cf	5	0	2	2	Crosetti,3b	5	1	2	[illegible]
Hockett,rf	5	2	1	1	Hassett,1	5	1	1	6
Keltner,3	4	2	2	1	Henrich,rf	4	2	3	0
Heath,lf	4	1	3	2	DiM'io,cf	3	0	0	3
Fleming,1	4	[illegible]	[illegible]	9	Keller,lf.	3	0	0	2
B'dreau,ss	4	1	2	0	Gordon,2b	4	0	2	3
Mack,2b	3	0	[illegible]		Dickey,c	4	0	0	7
Hegan,c.	[illegible]	0	0	[illegible]	Rizzuto,ss	3	0	1	[illegible]
aMills	1	0	0	0	Bonham,p	2	0	0	0
D'nning,c	0	0	0	[illegible]					
Heving,p.	0	0	0	0					
Smith,p.	1	0	1	0					
Totals	37	5	12	27	Totals	33	4	9	27

Cleveland 1 0 0 0 0 3 0 0 1—5
New York [illegible] 0 0 0 1 0 0 0 [illegible]—4

Errors—Heving, Fleming. Runs batted in—Heath, 2, Crosetti, Gordon, 2, Henrich, Boudreau, 2, Smith. Two-base hits—Keltner, Henrich, Heath. Three-base hit—Boudreau. Home runs—Crosetti, Henrich. Stolen base—Keller. Sacrifices—Bonham, Mack. Double plays—Fleming (unassisted); Keltner to Mack to Fleming, Boudreau to Mack to Fleming. Left on bases—New York, 10; Cleveland, 9. Base on balls—Off Heving, 1; off Smith, 3. Struck out—By Bonham, 5, by Smith, 5. Hits—Off Heving, 3 in 1-3 inning; off Smith, 6 in 8 2-3. Passed ball—Hegan. Winning pitcher — Smith. Umpires—Quinn, Basil and Stewart. Time—[illegible].

(Second Game)

Cleveland	B	R	H	O	New York	B	R	H	O
W'erly,cf	3	1	1	1	C'setti,3b	[illegible]	1	1	0
H'kett,rf	4	0	0	0	Hassett,1	5	1	1	14
Keltner,3	1	0	2	0	Henrich,rf	4	2	2	[illegible]
Heath,lf.	2	0	0	2	DiM'io,cf	[illegible]	[illegible]	[illegible]	[illegible]
Mills,lf.	0	0	0	0	Keller,lf	1	2	1	[illegible]
Fleming,1	4	0	0	9	Gordon,2	[illegible]	[illegible]	[illegible]	[illegible]
B'dreau,ss	3	0	2	1	Rosar,c	4	1	1	1
Mack,2b.	1	0	0	2	Rizzuto,ss	4	1	2	[illegible]
Hegan,c	2	0	0	[illegible]	Ch'ndler,p	4	0	1	[illegible]
Harder,p.	2	0	0	0					
aGaffke	1	0	0	0					
K'nnedy,p	0	0	0	0					
Brown,p.	0	0	0	0					
Totals	29	1	5	24	Totals	35	13	12	27

aBatted for Harder in seventh.

Cleveland 0 0 0 0 0 1 0 0 0—1
New York 0 1 1 0 [illegible] [illegible] 0 [illegible] x—13

Errors—Hegan, Boudreau, Heath, Kennedy. Runs batted in—Gordon, 5; Henrich, Weatherly, Keller, 2, Rizzuto, Crosetti, 2, Hassett. Two-base hit—Hassett. Home runs—Henrich, Weatherly, Keller, Gordon. Stolen base—Gordon. Sacrifice—Chandler. Double plays—Gordon to Rizzuto to Hassett 2; Rizzuto to Gordon to Hassett; Harder to Boudreau to Fleming. Left on bases—New York, 9; Cleveland 6. Base on balls—Off Harder, 6; off Chandler, 5; off Kennedy, 4. Struck out—By Harder, 6; by Chandler, 1; by Brown, 2. Hits—Off Harder, 4 in 6 innings; off Kennedy, 5 in 1 1-3; off Brown, [illegible] in 2-3. Losing pitcher—Harder. Umpires—Basil, Stewart and Quinn. Time—2:25. Attendance—71,910.

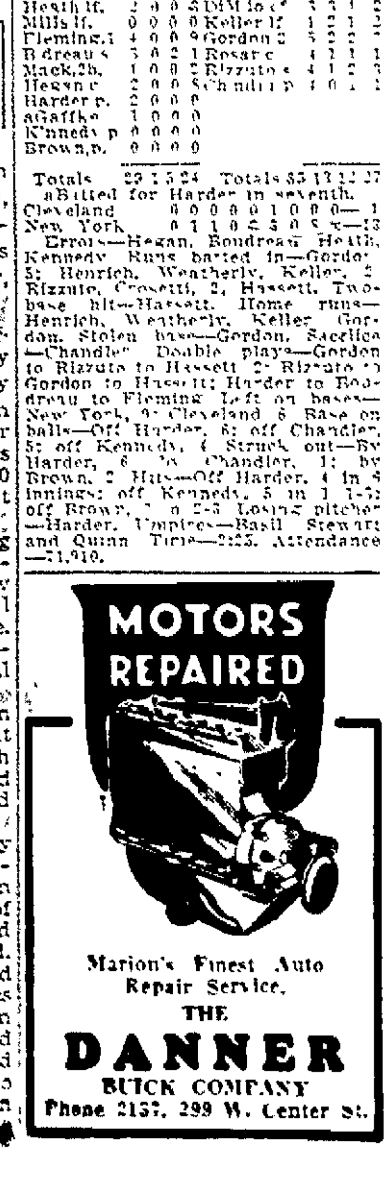

Marion's Finest Auto Repair Service.
THE
DANNER
BUICK COMPANY
Phone 2137, 299 W. Center St.

Cincinnati's Ray Lamanno Among Top Rookie Stars

By DILLON GRAHAM
Wide World Sports Writer

NEW YORK — Now that the major league races have passed the quarter-pole, let's have a call-over on the rookie performers.

The Dodgers, with batting champion Pete Reiser, and the Yankees, with flashy shortstop Phil Rizzuto, boasted the rookie-of-the-year in the two major leagues last year And this year almost every club has a fairly strong candidate for top honors

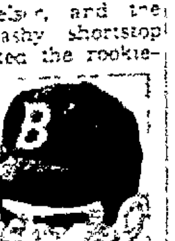

Ed Head

Early in June, Catcher Ray Lamanno of the Reds in the National league and Shortstop Johnny Pesky of the Red Sox and First Baseman Les Fleming of the Indians in the American were pacing the 95 first-year men at bat. Young Ed Head of the Dodgers led the twirlers

On the basis of the first two months play, here is this corner's idea of an all-star major league rookie team

First base—Les Fleming, Cleveland.

Second Base—Len Merullo Chicago Cubs

Shortstop—Johnny Pesky, Boston Red Sox

Third Base—Nanny Fernandez, Boston Braves.

Outfield—Oris Hockett, Cleveland.

Outfield—Stan Musial, St Louis Cards.

Outfield — Willard Marshall New York Giants

Catcher—Ray Lamanno, Cincinnati.

Pitcher—Ed Head, Brooklyn.

Pitcher—Early Wynn, Washington.

Numerous Short Stops

Merullo is a shortstop but is moved to the other side of the keystone sack because there are no rookie second basemen, although Washington is playing a shortstop, Bobby Repass, there temporarily There might be an argument at shortstop, for both Pesky and Vernon Stephens of the Browns are fine fielders and while Pesky is outhitting Stephens, the latter has driven in more runs. The same situation applies at third base where Lou Blair of the A's has knocked in more counters than Fernandez who boasts the bigger batting average

Here are the American league standouts:

First Base—Fleming.
Second Base—Repass.
Shortstop—Pesky.
Third Base—Blair.
Outfield—Hockett.
Outfield—Ned Harris, Detroit
Outfield—Glen McQuillen, St Louis
Catcher—Otto Denning, Cleveland.
Pitcher—Early Wynn, Washington.
Pitcher—Hal White, Detroit

And this looks like the best National league roundup:

First Base—Ray Sanders, St Louis.
Second Base—Mickey Witek, New York.
Shortstop—Merullo
Third Base—Fernandez
Outfield—Musial
Outfield—Marshall.
Outfield—Tommy Holmes, Boston.
Catcher—Lamanno.
Pitcher—Head.
Pitcher—Lou Tost, Boston.

Merullo is played at his regular stortstop post and Mickey Witek, who played a few games for the Giants last year and is not exactly a newcomer, takes over at second.

• • •

Golfer Knocked Out by Billiard Ball

NEW YORK, June 8—The Hale America National Open golf tourney, being played to provide funds for the navy relief society and the USO, also has produced a golfer knocked out by a billiard ball.

Charles Lind, Big Seven Conference champion, led the qualifiers from the Denver district although made unconscious for 15 minutes when struck above the right eye by a wandering cue ball while watching a locker-room pool game during the lunch hour.

Twelve of the 13 district tourneys that determine the make-up of the final field at Chicago's Ridgemoor club June 18 to 21 have been completed and the Los Angeles test gets under way today.

Bob Jones competed in the district meet at Atlanta. The old master trimmed a dozen years off his swing and five strokes off par to lead the field with 67-71-67—205, six strokes less than his nearest Dixie rival.

MARION GRAYS MALLEABLE S DIAMOND VICT

Bill Adams Fans 14 ored Stars Down R. R Team.

The Marion Grays American Malleable tea baseball victories at Linc yesterday.

The Grays, Marion's c ored baseball team, exp little difficulty in disposi heretofore powerful R nine, 13 to 6, on the seven-hit mound effort Adams, who fanned 14 opposing batsmen.

Manager Bill McElroy ican Malleable team v decision o er Wyandot in ping game on the Linc diamond

Summaries follow:

Marion Grays R H

[illegible]

Amer. Malleable

[illegible]

Lords Win Two

The Lord Jewelry soft won both ends of a doub Sunday at Garfield pa Columbus Dickerson, 2-0

Harold Millisor, pitche Lords nine, missed a no- when Zaug connected fo in the fourth inning of ing game Millisor wa for only walk and he s eight Dickerson batters

The Dickerson nine ha straight games before me local team Lords' recor five victories as against feat

Batteries follow:

(First Game)
Col. Dickerson 000 00
Lords Jewelry 000 01
Hannert and Zaug, Mi C Reid.

(Second Game)
Col. Dickerson 201 10
Lords Jewelry 000 50
Lyle and Nelson, Capri sor (3) and Darnell.

Insurance — Every ki types Surety Bonds. companies. Costs ar For Safety and Satis insure with us.
JAS.W. LLEWEL
116 S. MAIN ST.-PHON

R. D. Luke Hard Suggestions f
SUMMER D
Window Scre
Adjustable in si
39c up
Thermic Jug
1 gal. size .. $1.
Clopay Window
Green or tan .
Curtain Ro
Brass, adjustable..
Ice Cream Free
2 Qt. capacity $1.
Adirondack Ch
Painted white $3.
SPECIAL
GAUZE TOI TISSUE
20 rolls 9
R. D. LU HARDWARE
W. CENTER ST. PHONE 5

Safe Dependable Banking
Since 1839
THE
Marion County Bank
Member Federal Deposit Insurance Corporation

NAZI THRUST THROWN BACK

and Free French Take Upper Hand in African Tank Battle.

By The Associated Press

Egypt, June 8—The battle in the Libyan ...ered into its 14th day ... the British and their ...ch allies apparently ... the upper hand after re- ...new axis attacks at ...ge and Bir Hacheim. ...ish reported their artil- ...ed smashed another at- ... Field Marshal Erwin ... columns yesterday to ...rough toward Tobruk, 15 ...theast of Knightsbridge. ... same time, a communi- ... the Free French at Bir ...threw back a tank as- ... that position menacing the ... of Rommel's forces. ... the second time in as ... that the British had ... the axis chieftain re- ... Knightsbridge. ... quarters said that the ...anized forces still were ...nforced through the gap ... British minefields. Between ... Gazala and Bir Hacheim, ... was believed that their ... communication were se- ...strained under the con- ...pounding of British bombe...

...appeared that the British ...trying to force a strong ... around Rommel's forces ... this gap preparatory to an ... to cut the axis leader off ... the rear.

CONVENTION ELECTS CRESTLINE MINISTER

Rev. Lange Named Head of Lutheran Area Group.

Rev. Charles Lange of Crestline was elected president of the ... Central Ohio Lutheran Sunday School convention at the ...th convention yesterday ... Peace Lutheran church at Ga...

Two hundred and twenty-eight persons registered, including delegations from Emanuel church in Marion and the Trinity-... charge south of Marion. ... J. Meister was the lay delegate from Emanuel church.

... M. E. Hollensen of Emanuel church, Rev. Edgar W. ... of the Trinity-St. Paul ... Luther Green of Chat... and George Scheid of Mon... were elected to the executive committee.

Other officers elected are C. ...ster of Galion, vice president; Mrs. B. A. Christ of Wil..., secretary; Kenneth Heacock of ...ington, treasurer.

The 1943 convention will be held at Venice, O.

The afternoon session featured addresses by Rev. Paul Baum...er of Toledo and Mrs. Mar... Pippen Athy of Columbus. Rev. Philip E. Auer of Peace church extended the welcome. Dr. H. C. Leupold of the Capital university seminary in Columbus gave the address last night.

AP Washington Bureau Chief Dies in Virginia

By The Associated Press

WASHINGTON, June 8—Brian Bell, chief of the Washington bureau of The Associated Press and ... by newspapermen from coast to coast, died at his Arlington, Va., home this morning at ...

The 52-year-old native of South ... had headed the Washington office of The Associated Press since January 1, 1939, after serving in Atlanta, Ga., New ..., New York, Los Angeles and San Francisco.

...known a few years ago as a sports writer, Bell was ... yesterday as he watched a Washington-Detroit baseball game. His physician said he suffered an acute coronary throm...

UNIVERSITY QUEEN

All we can say, fellers, is that lovely Lottie Lund hails from Idaho. All efforts to get her telephone number were unavailing. However, we can ... that she was chosen ... of coeds at the University of Utah to serve as ... of University Day, which ... prove that some of the ... be right some of the ...

JAPS LOSE 4 PLANES TO ONE FOR AMERICA

Gen. Arnold Tells Iowa Grads Day of Reckoning Near.

By The Associated Press

MOUNT PLEASANT, Ia., June 8—Lieut. Gen. H. H. Arnold, commander of the United States army air force, declared here today that "for every one of our planes shot down, the Japs have lost four."

In an address prepared for the 100th annual commencement of Iowa Wesleyan college, at which he received an honorary doctor of laws decree, the general said "the day of reckoning is not as far off as some people think.

"I am telling Tokyo that we have more Colin Kellys and Butch O'Hares and Jimmy Doolittles on the way. This is just the dawn of a day of wrath."

The general, who recently returned from Europe, said he "did not fly to London to go on the defensive."

"Raids like those on Cologne and Essen were just starters to those which are to follow where U. S. and RAF fighters and bombers ride the skies as a team."

The speaker said "the axis knows that the next six months will spell victory or defeat for their forces. For the axis it is now or never."

"The flying fortress has no peer in its field today," Arnold asserted, adding "our B-25 medium bombers can go farther, faster and carry more bombs than the best ships of our enemies."

He declared the United States has "the best young pilots in the world and they are proving their superiority in combat in the air."

By the end of this year," the general said, the army air force will have "over 60,000 officers and close to a million men. By June of next year, if it becomes necessary, we will double that."

RAF RAIDS

(Continued from Page 1)

gined craft capable of carrying tremendous bomb loads—participated in the Saturday night assault upon Emden, one of the main bases for German submarines harassing the Atlantic shipping lanes.

One target was the Nordenseewerk submarine factory and another was the Dortmund-Ems canal, through which iron ore from Scandinavia has been flowing into the reich.

There was only light German aerial activity over Britain during the night. Bombing was confined to the southwest coast where a few casualties and damage to residences were reported.

There has been much evidence, including official declarations, of eventual American participation with Britain in both the aerial offensive and, eventually, in a second European land front while Germany still is tied up with Russia in the east.

The Russian-German conflict centered today on Sevastopol, Crimean naval base, which has fought off German siege for seven months. With the Germans controlling the Kerch peninsula and other Crimean territory, Sevastopol is the Russian's last stronghold there.

For three days it has withstood intense land and air assault and exacted from the enemy a heavy cost for his efforts to reduce it.

The Russians reported yesterday a one-week score in planes downed of 528 German craft as against 151 Russian losses.

Marion Moose Group Initiated at Bucyrus

Approximately 70 members of Marion Lodge No. 889 L. O. O. Moose joined with the Bucyrus lodge for initiation of a large class of candidates yesterday afternoon in Bucyrus.

Marion's candidates were the first of two classes in a goal of 250 new members by July 5. Those who were unable to go to Bucyrus will be initiated tonight.

The initiation Sunday climaxed a membership contest between the two lodges. Bucyrus, having won the contest, will be entertained at a dinner given by the Marion lodge at 6 p. m. Sunday, June 14.

ARREST WALDO DRIVER

Deputy Sheriffs Baldwin and McGinnis arrested William Branum, 24, of Waldo about 4:30 Saturday afternoon on Oak street on a charge of reckless operation of an automobile. He posted $17 bond for appearance in municipal court today.

Marion's Youngest Graduates Get Kindergarten Diplomas

—Photo by Sta

Above is the Mary Maxwell Kindergarten school of 25 boys and girls who took part in formal graduation exercises yesterday afternoon. The girls, left to right, are Eleanor Anne Pryce, Betty Jones, Patricia Logue, Jerry Lee Gillis, Natalie Newell, Mary Ellen Krigbaum, Jean Lawson, Carol Bachman, Georgia Hildebrandt, Maryann Sansotta and Dotty Lou Cottrell. The boys, left to right, are Jimmy Crossland, Leslie Irey, Donald Robinson, Ronald Coen, Jack McNamara, Donald Wilhelm, Danny Artz, Jimmy Seckel, Tommy Coss, Tommy Thompson, Billy Arbogast, Ronald Meddles and Tommy Yeager. Bobby Tharpe was ill and could not be present when the picture was made.

* * *

Marion's youngest "graduating class" received diplomas in exercises yesterday afternoon at the Forest Glenn cathedral home.

The "seniors" were 19 six-year-olds of the Mary Maxwell Kindergarten on Cummins avenue and they were taking part in the second annual exercises, only program of the kind in the city. The decorations included their class flower, babybreath.

The four "juniors" and two "sophomores," the 4 and 5-year-olds also appeared in gowns and mortar boards, the boys in black and the girls in white, and they received certificates of promotion.

The program opened with "The Kindergarten Prayer" followed by the salute to the flag. The 25 boys and girls gave four recitations, "Welcome," "The Swing," "Dandelion Yellow as Gold" and "My Mother's Face," and repeated the class motto, "Be True."

Give Class Yell

The concluding number was the class yell, "1942, best you ever saw, Kindergarten, Kindergarten, Rah! Rah! Rah!" From the tinier tots it came out "Tindergarten, Tindergarten, Wah! Wah! Wah" to the amusement of the large group of parents and friends.

The "seniors" received diplomas rolled and tied in their colors of blue and gold and the "juniors" and "sophomores" received certificates of promotion carrying the 1942 class colors. Each received a gift from the teacher.

Names of the children were drawn by a visitor to select the president of the alumni association and to determine who should have the flag used in the exercises. Ronald Meddles' name was drawn to head the alumni group and Eleanor Ann Pryce received the flag.

Greetings were sent by Mrs. G. E. Waddell, former head of the kindergarten, and a congratulatory telegram was received from Mr. and Mrs. J. Walter Maxwell, son and daughter-in-law of Mrs. Maxwell.

The visitors joined the children in singing "God Bless America," accompanied at the piano by Mrs. Carter M. Patton.

After the program the children filed onto the lawn where they were targets of parents and friends with motion picture and still cameras.

In welcoming the parents and friends Mrs. Maxwell expressed gratitude to the parents for their kindnesses during the kindergarten year, and said: "Who can say that this occasion does not mark a very important event in the lives of these little ones? My hope is that as we have guided the little fingers to make their first crude little letters we have been able to inculcate the principles of truth and fair play. My farewell is 'Goodbye, good luck and God bless you'."

Officers of all the classes and, among the "seniors," those named most popular and most likely to succeed, were chosen by drawing names. Eight of the "graduates" were cited for conduct and excellence in work.

Officers of Group

The "senior" officers and groups, making up the entire class, follow:

Officers—Billy Arbogast, president; Danny Artz, vice president; Donald Robinson, secretary, Natalie Newell, treasurer.

Conduct—Carol Bachman, Donald Wilhelm, Tommy Yeager and Maryann Sansotta.

Excellence in work—Georgia Hildebrandt, Mary Ellen Krigbaum, Jean Lawson and Jimmy Seckel.

Most popular—Jerry Lee Gillis, Betty Jones, Leslie Irey and Ronald Coen.

Most likely to succeed—Ronald Meddles, Tommy Thompson and Jack McNamara.

All of the "juniors" were officers, as follows: Patricai Logue, president; Eleanor Pryce, vice president; Jimmy Crossland, secretary; Tommy Coss, treasurer. The two "sophomores" divided officer-honors as follows: Bobby Tharpe, president, and Dotty Lou Cottrell, secretary-treasurer.

JAP EFFORTS

(Continued from Page 1)

it of that aerial reconnaissance radius.

"Certainly if we had known exactly when and where and in what force the enemy intended to strike, we might perhaps have afforded some diversions from our vital areas of protection.

"But as the results will prove, I believe, we shall have nothing to apologize for in the present action. I cannot go into details of our own forces that were engaged, or ready to be engaged. The Japanese probably do not exactly know them but they have cause to know plenty."

50 AT DEMONSTRATION OF CANNING METHODS

Arrangements Made To Provide Instructors for Groups.

Approximately 50 Marion city and county women attended the demonstration lecture given by Mrs. Gladys Ayars of the Ball Can Co. at the Marion Reserve Power Co. terminal building on West Center street Friday afternoon.

Having observed the procedure used by Mrs. Ayars, these women will in the future conduct canning demonstrations for any group desiring them. Arrangements for demonstrations may be made through the Marion County Nutrition council. Miss Ruth Kleinmaier is in charge of groups working in the city and Mrs. Christine Cook of groups demonstrating in the county.

The demonstration was conducted under the leadership of Mrs. Bessie Harper, Farm Security representative, with the cooperation of the following agencies: Farm Bureau, county home economics teachers, WPA, nutritionists, county and city health offices, Aid to Dependent Children, Marion Reserve Power Co., Agricultural Extension Service, and the AAA.

12,326 JOIN SERVICE IN MASS RADIO CEREMONY

Swell Ranks of Navy, Marines and Coast Guard.

By The Associated Press

The nation's sea forces were stronger today by 12,326 fighting-mad young Americans bent on avenging Pearl Harbor.

For a few moments yesterday the youths were clock watchers; today they're sailors, marines and coast guardsmen.

In mass enlistments from coast to coast they were sworn in simultaneously in a radio ceremony timed to the minute six months after the Japanese attack of last Dec. 7.

Their hands were raised just when the hands of clocks pointed to 2:25 p. m. for the occasion which Navy Secretary Frank Knox called symbolic of the nation's determination to restore peace to the world "by administering just punishment to those who have brutally and wilfully transgressed all the laws of humanity."

Two hundred and thirty-two Ohioans joined the "avengers of Pearl Harbor" in mass enlistments yesterday.

STRIKE

(Continued from Page 1)

the union would continue the strike until a union victory is obtained.

He added that the pay wage dispute was still unsettled. He admitted that the company had offered a general pay increase recently and said the increase amounted from $.19 to $1.30 per week additional for each employe.

He explained that the union's request for vacations with pay for all employes was also met with half-hearted effort on the part of the hotel management. The management, he said, proposed to give as little as two days vacation to an employe who had been with the firm for more than two years.

Hotel Officials' Comment

Hotel officials said they had no comment to make today on these complaints.

J. Malcolm Strelitz, attorney for the hotel management and also a member of the board of directors, said it was the wish of the board to settle the dispute. He added that the board had conceded the strikers everything but a union shop. He said no negotiating between the union and management had been taken since the strike started Saturday morning.

SENATE REPUBLICANS BACK $50 FIGURE

Add Weight to LaFollette Effort for Increase.

By The Associated Press

WASHINGTON, June 8—Strong Republican support for a $50 a month minimum pay scale in the armed forces added weight today to an effort by Senator La Follette (Prog.-Wis.) to upset a joint senate-house conference committee's compromise on $46.

Although Senator Austin of Vermont, the assistant minority leader, was delegated to submit the joint committee's report, there were indications that most of his Republican colleagues would vote against the compromise.

Senator Capper (R-Kas.) said he thought the $50 minimum previously approved by the house was more satisfactory, adding that he believed many on his side of the aisle felt the same way.

LaFollette, who had threatened to seek discharge of the conference committee, said that in the light of the group's agreement on the $46 figure he would move to recommit the bill to conference with instructions for the senate members to accept the house provision.

"My flag is nailed to the mast for $50 and it will take a majority of the senate to tear it down," LaFollette told reporters.

The house, waiting for the senate to act first on the pay bill, prepared to take up a measure providing government grants toward the maintenance of the families of men in the armed forces in the four lowest ranks who receive [illegible] or less monthly pay.

WAR BONDS

(Continued from Page 1)

pledge is a good barometer of the purchases in Marion county monthly."

Although the total monthly pledge is far below the $200,000 quota set for the county, it is felt many persons were conservative in their pledges and that the quota will be met, he said.

"Many who pledged," Mr. Grigsby said, "made their pledge conservative so as to be able to meet it at all times, despite business fluctuations. They reported, in many instances, that they would probably buy twice the amount of the pledge whenever possible."

Mr. Grigsby said no goal had been set in the home-pledge drive, but that the pledge will serve as a criterion for the total monthly purchase of war bonds and stamps in the county. "The drive served to bring the importance of buying bonds to the attention of the individual and to stimulate sales," he said.

Chairman of the Kiwanis club's citizenship committee, in charge of the campaign, was Dr. Harry Bell of the Central Christian church.

MRS. SARAH PHILLIPS DIES AT RADNOR HOME

Passes Away at 96; Burial To Be at Prospect.

PROSPECT, June 8 — Mrs. Sarah Maria Phillips, 96, died yesterday at the home of her daughter, Mrs. George N. Davis of Radnor.

Surviving are three daughters, Mrs. Davis, Mrs. Nora E. Hughes of Green Camp and Mrs. Dora E. Uncapher of Marion, nine grandchildren, 11 great-grandchildren and five great-great-grandchildren.

The funeral will be held at 2 p. m. Tuesday at the Davis home and burial will be made in the Prospect cemetery.

THE NATION'S GOAL for 1942

* * *

60,000 Fighting Planes
45,000 Roaring Tanks
20,000 Antiaircraft Guns
8,000,000 Tons of Shipping

YOU can help make the President's words come true!

Your dollars saved in U. S. War Savings Bonds and Stamps are needed to buy these instruments of victory.

Join your company's Pay-Roll Savings Plan.

Invest in Victory every pay day. Act now!

NEWS FROM OUR BOYS

TRANSFERRED

Private Robert McCollister, son of Mrs. Gertrude McCollister of 181½ West Center street, has been transferred from Jefferson Barracks, Mo., to Scott Field, Ill., according to word received by his mother. At Scott Field he is a member of the permanent party personnel assigned to a supply room where he types forms and serves as a clerk. Private McCollister was employed at the James Dugan Clothing store prior to induction.

* * *

AT CAMP CROWDER

Pvt. George Kramer, formerly of the advertising department of The Star, has been transferred from Fort Thomas, Ky., to Camp Crowder, Mo. He has been assigned to duty in the signal corps. He left Fort Thomas where he had been stationed for about five weeks, Thursday.

* * *

VISITS PARENTS

Morris Kline, a student at the United States naval signal school at the University of Chicago, spent the week-end with his parents, Mr. and Mrs. M. W. Kline of 201 Thew avenue.

* * *

VISITING PARENTS

Pfc and Mrs. Damon Carpenter are home visiting their parents, Mr. and Mrs. Robert Carpenter of near Meeker and Mr. and Mrs. James Smith of Big Island. Pfc Carpenter is stationed at Harding Field, Baton Rouge, La.

* * *

SOLDIER TRANSFERRED

Pvt. Robert O. Roberts, son of Mr. and Mrs. Henry Roberts of 750 Henry street, has been transferred from Fort Benjamin Harrison, Ind., to Fort Eustis, Va., where he is a member of Battery A, fifth A. A. training barracks, relatives here have heard.

* * *

RETURN TO PORT

Pvt. Francis Robbins, son of Mr. and Mrs. L. B. Robbins of 176 Ballentine avenue, has returned to Fort Knox, Ky., after spending a furlough over the week-end with his parents.

* * *

ENLIST IN AIR CORPS

William P. Pash of Pennsylvania avenue and Robert E. Shuey of near Marysville have enlisted at Patterson Field air depot, Fairfield, O., according to word received from the public relations office there.

* * *

VISITS PARENTS

Sgt. Walter Poorman, stationed at Patterson field, Dayton, spent Saturday and Sunday with his parents, Mr. and Mrs. M. H. Poorman of 311 East Fairground street. Sgt. Poorman enlisted at Patterson field Jan. 3, 1942, and was promoted to the rank of corporal April 3. On June 1 he was advanced to the rank of sergeant of the Supply company, 36th transport squadron A. C. Previous to his enlistment he was employed at the Huber Manufacturing company.

* * *

REPORTS SAFE ARRIVAL

Marion Makeever, seaman 2nd class, who has been on convoy duty in the Pacific for the past month, called friends in Marion Sunday night from San Francisco to inform them he had arrived there safely. Mr. Makeever was formerly employed at the Universal Cooler Corp. here.

* * *

SENT TO SUPPLY DEPOT

Joe Welch has been transferred from Patterson field, Dayton, to a supply depot of the United States army air corps at Fort Lewis, Wash., according to word received by his parents, Mr. and Mrs. Floyd J. Welch of 392 South Vine street.

* * *

HOME ON VISIT

Corp. Harold Clunk has returned to Milwaukee, Wis., after spending Sunday with his wife, Mrs. Harold Clunk of Green Camp, and his parents, Mr. and Mrs. W. H. Clunk of near Waldo.

Jap Submarines Shell Australian Coast Cities

ALLIED HEADQUARTERS, AUSTRALIA, June 8—Japanese submarines, slipping inshore under cover of darkness, shelled Sydney and Newcastle during last night in the first sea-borne attack on the Australian mainland since the start of the war.

An official announcement said the shelling caused no military damage and there was only one casualty. Shells slightly damaged a block of flats in Sydney.

In Newcastle, little damage was caused aside from broken windows.

Bomb Load Explodes As U. S. Plane Crashes

FORT BENNING, Ga., June 8—An airplane crashed on the Fort Benning reservation today and Lt. Russell Hammargren, public relations officer, said the craft's load of bombs exploded.

The plane fell some 15 miles from the post headquarters and it was not immediately determined whether there had been loss of life.

Lt. Hammargren said first reports indicated that one bomb exploded and set off other bombs aboard the craft.

BACK FROM CONVENTION

Mrs. Essie Thompson of Marion, state conductress for the Daughters of America, and Mrs. Clara Dick of Shelby, national D. of A. deputy for Michigan, accompanied by Mrs. Bess Peoples and Mrs. Ruby Bozart of Marion, returned Saturday from Detroit where they attended the fourteenth annual state convention of the D. of A. in Michigan. The convention opened Wednesday in the Book-Cadillac hotel.

Nazi Newsmen Write Only What Goebbels Tells Them

They Get Their Orders Every Day from Berlin Ministry of Propaganda.

Home after five ... in Germany, Louis P. Lochner, chief of the ... Berlin bureau of the Associated Press and ... Wide World ... describes the German press ... this ... a daily letter for The Star.

* * *

By LOUIS P. LOCHNER

NEW YORK, June 8 (Wide World)—The Nazi editor or reporter writes as he is told to write. If he doesn't, he is, at best, blotted out from the lists of his profession. More likely he is headed for a concentration camp.

He is told in the minutest detail what he may write, what he may not touch upon, what emphasis he must place upon a given item, how he is to comment upon it, when to harp on a certain theme and when to drop it.

He's An Automaton

Nothing is left to chance, and very little to imagination.

Here's the set-up:

Every morning the press officers of the various ministries filter into the Goebbels ministry of propaganda and public enlightenment such items of news as their minister or their department chief approves. This does not mean, necessarily, that the item will be released for publication. It may happen that the experts in the propaganda ministry consider the time inauspicious, in which case the ministry, in question, too, is barred from releasing it.

Or it may be that even the ministry, in relaying it to the propaganda department, desired merely that it be communicated to the German newsmen for their information but not for publication.

At 10 o'clock every morning, Goebbels' handymen foregather to learn what they may say to the press, what information should be withheld, what commentary should be offered, which items must be carried as privileged matter (and thus made obligatory upon the papers to carry), what evasive replies should be told in response to questions anticipated.

Every official in the ministry thus knows what he is to say during the ensuing hours. So do the corresponding officials in the various ministries, who usually attend this pow-wow or at least are advised of its proceedings. Ring up whom you will after this conference, and you will get practically the same stock answer. Only very rarely is a man to be found who will even bother to tell the same story in his own words.

All Get Same Orders

No sooner has this morning conference taken place, than radio speakers of the ministry get busy on an inside-office broadcast to the 40-odd sub-offices of the propaganda ministry scattered throughout the reich. The press officials in these branches thus receive identical instructions.

When, therefore, the editor of the Frankfurter Zeitung at Frankfurt inquires concerning the news and how to handle it, the local propaganda representative will give him exactly the same information that, a few minutes later, the Berlin correspondent for his paper will receive.

For, at 11 a. m. the Berlin press, including representatives of all important provincial papers, is received at the propaganda ministry and told, "you may write this; you must not say that."

The men selected for this conference are a picked lot. They are under oath not to reveal what is said during these conferences. But during my 20-years' stay in Germany I got to know many German editors personally. From them I know how they often blush at what is expected of them. Many feel very unhappy and wish they might get out of the meshes of the ministry.

They Follow Orders

A few years ago we had the case of one such correspondent who felt so humiliated at what was happening in these daily conferences that he secretly took notes (the correspondents must not take notes while the "interpretations" are handed out to them), which he then turned over to the representative of a British daily. Unfortunately this colleague, bent upon scoring a scoop, published textually a number of instructions and "verbotens," given during a certain week. The propaganda ministry immediately invited two gestapo officers to sit unobtrusively in the conference and to observe who was taking copious notes. The man was discovered, then shadowed for several days and finally arrested as he was about to slip a manuscript to a representative of the British newsman in a billiard hall. He was sent up for life. Since that time there have been few transgressions.

Almost until the very end of my Berlin activity, I was able nevertheless to obtain access to the daily instructions.

On many items of news Adolf Hitler himself reserves the right to determine what commentary must be given.

After the German editors had taken their instructions, the foreign press was received daily, as most of us could not be regimented (our number, however, became smaller and smaller as Germany occupied one country after another and as representatives of the few remaining neutral countries became more and more afraid), naturally the tone toward us was a cajoling rather than a mandatory one.

Sometimes They Forget

Even then on several occasions the official would forget whom he had before him and read from his manuscript, "the press will write as follows." Blushingly, he would quickly change over to "Gentlemen of the foreign press, the German viewpoint on this—or—that situation is——"

Before the advent of Nazism, the German press was one of the freest in the world. It now is one of the most minutely regimented. This is true especially since the outbreak of the war. It was true, however, long before September, 1939. It had made for uniformity and sameness that is nothing short of appalling.

In the pre-1933 days, two German members of our staff spent about three hours every afternoon just making the items that might be of interest to the American staff. In addition, two of us spent an hour each going most carefully over one well-reputed German daily.

Since the advent of the Hitler regime, one German in one hour can finish practically all the Berlin and the most important provincial papers. And after having attended the daily conference for the foreign press, we already knew what the German press would say editorially.

MRS. EFFIE BRIGHT OF SILVER ST. DIES

Stricken After Three-Month Illness.

Mrs. Effie Edith Bright, 39, of 201 Silver street, died today at 2 a. m. in City hospital after a three-month illness. Her death was due to an inflammation of the lining of the heart, starting from a finger infection, her physician reported.

Mrs. Bright and her husband, James L. Bright, came to Marion last October from West Virginia.

She was born in Mason county, W. Va., on June 11, 1902 to Charles and Dora L. Mitchell Wolfe.

Surviving with the husband are five daughters, Mrs. Grant Clonch of Silver street, Mrs. John L. Clonch of Henderson, W. Va., Mrs. Lorena Bonecutter of Latart, W. Va., and twins, Andrey and Addra Bright, of Henderson, W. Va., and two brothers, John Wolfe of Plain City, O., and Howard Wolfe of Arnold, O.

The body will be taken some time late this afternoon to the Arnett funeral home at Point Pleasant, O. Burial will be made in the Pine Grove cemetery near Point Pleasant. Friends maye call until 6 p. m. at the M. H. Gunder & Sons funeral home on West Center street.

Western Atlantic Sub Toll Now 252 Vessels

By The Associated Press

On the bottom of the western Atlantic vessels of allied and neutral registry downed by submarines totaled 252 today by official navy announcement as 25 new victims were reported last week and yesterday to have been sunk by undersea wolf packs on the prowl from Canada to South America.

The casualty list for the attacks announced last week was 105 persons dead and 44 missing. Some 880 seamen and passengers survived the sinkings.

Losses reported last week included 10 U. S. ships.

High School Band Rehearsal Tonight

A Harding High school band rehearsal will be held at 8 tonight at Central Junior High school auditorium, Homer Huffman, musical supervisor, announced. Both Harding seniors who have graduated and those students who expect to be in the band next fall have been requested to attend band sessions which will be held every Monday at 8 p. m. throughout June and July at the Central auditorium. The practices are to precede a concert by the band which will be given some Sunday afternoon this summer at the pavilion at Garfield park.

INTELLIGENCE HEAD

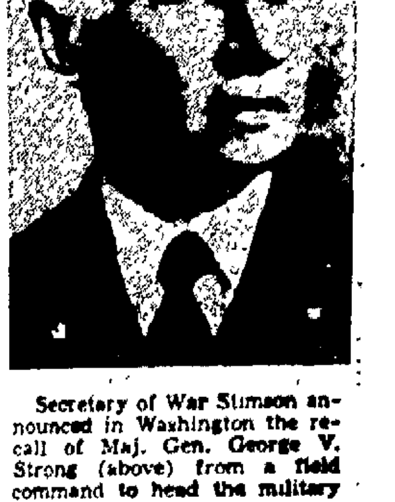

Secretary of War Stimson announced in Washington the recall of Maj. Gen. George V. Strong (above) from a field command to head the military intelligence division as an assistant chief of staff.

YOUR HEALTH

• • •

By LOGAN CLENDENING, M. D.

Foot Strain

THE FOOT IS made up of a number of small bones arranged by Nature very ingeniously to allow for the movement of the foot in many different directions. When one considers the many twists and turns and attitudes that the foot has to assume in walking, standing, running a sewing machine or driving an automobile, it becomes no wonder that the mechanism should break down.

The result of any such breakdown is pain, either in the foot or in the calf muscles or in the knee on prolonged standing and walking, or sometimes general fatigue and irritability without any special localization in the foot. All of this used to be called "flat foot" and is now generally called foot strain.

The nature of the difficulty used to be ascribed to a breakdown in the arches of the bones of the foot, but with the introduction of the term "foot strain," more emphasis is put on the muscles of the foreleg. These large muscle send tendons down to the toes and around the arch of the foot and it is their tone and action which keeps the arches of the bones of the feet in place.

More often than anything else foot strain is due to weakness and tiring of these muscles. To show how common this foot strain is, in a group of probationer nurses there was an average of one nurse a week obliged to be off duty on account of foot strain. Probationer nurses, rather suddenly change from habits where they can rest a good part of the time, to long hours with much standing.

Following this line of thought out, orthopedic surgeons believe that exercises to develop the muscles of the foreleg are far more valuable in correcting foot strain than special shoes, arch supports or any of the old-fashioned cumbersome appliances. these exercises must be carried out persistently. The arch supports may give temporary relief while the exercises are being done to strengthen the muscles.

This new conception of flat foot invalidates many of our conceptions, because painful feet may occur either in flat feet, moderately arched feet or highly arched feet. In fact, many candidates for the city police and fire departments who appear to have flat feet have really very strong feet and use them perfectly. When many of these men stand, they certainly have flat feet, but when they walk or run their weight-bearing lines are perfect.

This idea also has some bearing on the question of modern shoes and high heels which commonly come in for a berating from hygienists, but the question of whether a shoe is harmful or not depends on the kind of foot and the kind of foreleg muscle that a wearer has. A prominent orthopedic surgeon says about the various attempts to legislate the heights of heels that "one may as well try to legislate window glass for spectacles, because no two feet are alike."

According to some insurance companies, growing pains in children are due to rheumatism. My friend, the orthopedic surgeon, says that 999 out of 1,000 cases are due to foot strain. By strengthening the muscles of the forelegs, it is possible to do away with the necessity of artificial support of the feet in a great many cases.

Daily Pattern For Home Use

By ANNE ADAMS

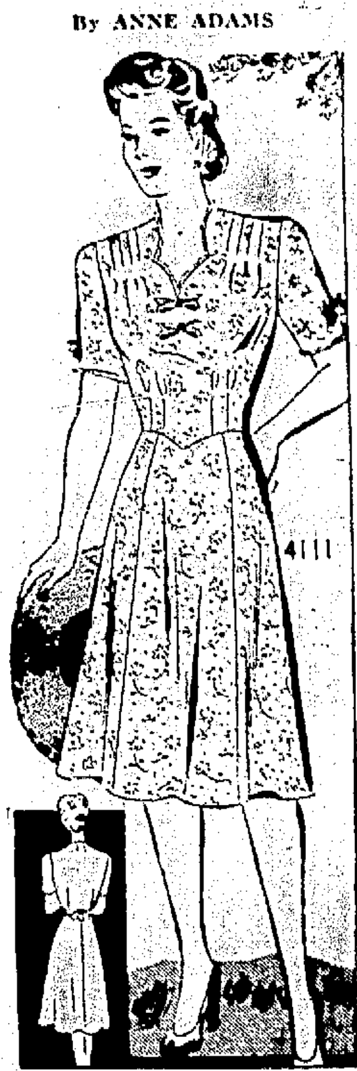

There's no size-limit to the flattery of this style. Anne Adams Pattern 4111 has slim long lines in pointed waist seams and well-placed darts. A gay scalloped neckline.

Pattern 4111 is available in women's sizes 36, 38, 40, 42, 44, 46, 48 and 50. Size 36 takes 3⅛ yards 39 inch fabric and 2¼ yards lace edging.

Send Fifteen Cents (plus One Cent to cover cost of mailing) for this Anne Adams pattern. Write plainly Size, Name, Address and Style Number.

Lead the Summer Dress Parade —with our colorful new Pattern Book that costs just Ten Cents! It's filled with simple, fabric-saving designs for active service, for "on leave" glamor, for the home front.

Send your order to The Marion Star, Pattern Department, 243 West 17th St., New York, N. Y.

Pitfalls of Love

By ADELE GARRISON

Madge Asks Bickett Whether There Is a Copy of Cryptogram, But He Declines To Answer the Question.

"NO, THEY WON'T," Jack answered promptly. "Fortunately—I'll always believe in Fate after this—the page which blew away from Redfield's pile of papers, and which Mary so cleverly salvaged, has the principal items of the key to my whole work.

"Furthermore," he went on, "without my recovery of this particular page all my work would have been useless, for I would not dare to trust my memory of the key calculations."

He stopped and I put a question which my curiosity could restrain no longer.

"What good are those cryptogram pages to the gangsters? Do you suppose they are in touch with anyone who can translate them?"

"I don't think so," he answered. "I think they counted on getting hold of Professor Diswell and torturing him until he should consent to translate the cryptograms.

"Fate certainly had a hand in your arrival," he went on. "Diswell would have died before he gave them any information.

"Of course, if the cryptogram had dealt with something of interest or profit only to myself," he added, "I should not have hesitated a moment. I should have spilled everything, to save Diswell.

"But this thing is of tremendous importance to the defense of the nation, if I can only get in touch while the proper people and have a chance to make the experiments I wish.

"I thought Diswell's place was safe, and I had done some preliminary spade work there, after I was able to sit up. You see, I spent the first two weeks there flat on my back, under the old fellow's efficient nursing. And see what I brought on the poor old chap! Now I know only that I must shove off again before I endanger anyone else dear to me."

I knew better than to contradict him.

"I remember your old dislike of making carbons or copies of anything," I told him, smiling. "But is there no copy anywhere of those vital cryptograms?"

He hesitated before replying.

"I think I would better not answer that question," he said. "What you do not know—"

"Do you think?" I interrupted hotly, "that any pressure could induce me to give up such a secret?"

"Rein it in, red-head," he adjured me, using words often on his lips in my teen age which used to make me furiously angry.

But his next speech was tenderly apologetic.

"Dear girl," he said, "don't I know that you would be torn into inch pieces before you would reveal any secret you thought you ought to keep? But I don't choose that you should be subjected to any such decision, so—I'm not going to answer that question."

He came over and put his hand on my shoulder.

"I'm sorry not to be more tractable," he said, "but I simply must go my own way. First I must go back to your father and Professor Diswell. But please believe, Margaret, that I never can forget the new hope about Katharine which you have given me, to say nothing of your other help."

The Stars Say—

For Tuesday, June 9

PERPLEXING as well as conflicting auguries are found in this day's astrological forecast. While there are several excellent prospects for a progressive and prosperous state of affairs, yet there may be dangers of impulsive, rash, tempestuous acts of a ruthless or drastic suddenness.

Those whose birthday it is may find themselves deep in a year in which their progress and good fortune depend upon individual restraints, moderation and control, with a shrewd and capable manipulation of excellent prospects for constructive enterprise with sound and enduring fulfillments. There may be suddenly arising situations calling for decisive or drastic action, but such should be pursued with temperate and wise methods, not tempest, turbulence and confusion.

A child born on this day should have excellent abilities and initiative for enduring success and good fortune.

Women's Society Meets at Caledonia Home

CALEDONIA—The W. S. C. S. of the Methodist church met at the Alice Campbell home with Nell Williams, Oral Garber, Ethel Porter, Loretta Busch and Edith Ward as co-hostesses. Plans were made for the monthly meeting at church. Hostesses are to be Oral Garber, Ethel Porter, Elsie Clouse, Zelma Lindsay, Nova Doyle, Opal Allen, May Dickens, Florence Resler.

The program was in charge of Oral Garber and Evanna Irey. Plans were made for picnic at the next meeting at the home of Wave Garber.

• • •

Vera chapter, O. E. S., had a mother and daughter banquet Friday. Eileen Fate and Helen Lykens were in charge of the program. Marianna Hill, Winona and Helen Fate sang a song.

Just Kids

By Ad Carter

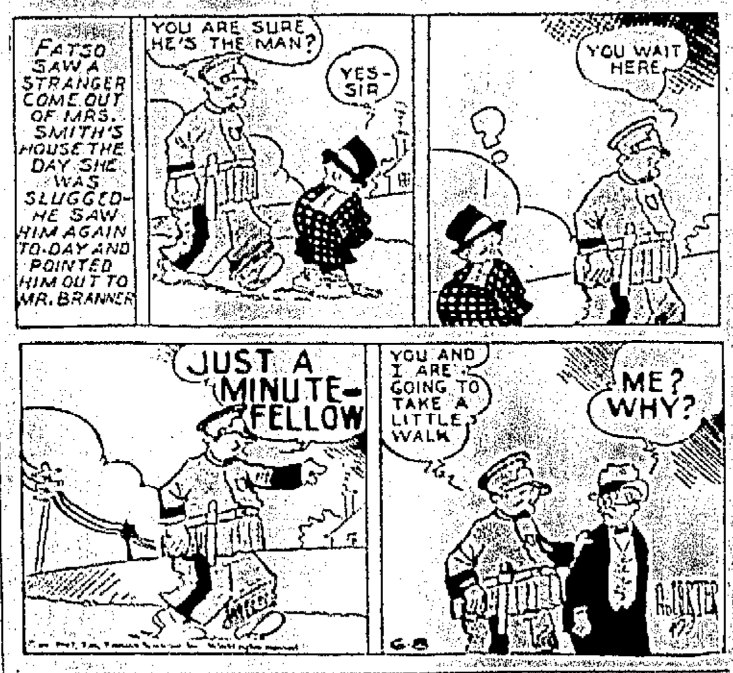
FATSO SAW A STRANGER COME OUT OF MRS. SMITH'S HOUSE THE DAY SHE WAS SLUGGED—HE SAW HIM AGAIN TO-DAY AND POINTED HIM OUT TO MR. BRANNER
YOU ARE SURE HE'S THE MAN?
YES-SIR
YOU WAIT HERE
JUST A MINUTE—FELLOW
YOU AND I ARE GOING TO TAKE A LITTLE WALK
ME? WHY?
6-8
AD CARTER

Crossword Puzzle

ACROSS
1. Part of a curve
4. Infanta
9. Deed
12. Sun
13. Angry
14. Exclamation
15. Pronoun
16. Under
17. Insect
18. Sun-dried brick
20. Easy task: slang
22. Norse deity
23. What the prize-fight patron looks for
24. Lohengrin's wife
26. Plucky
28. Political group
29. Classes
31. Turkish title
33. Story
35. Makes lace
36. Sick
37. Marked decline
39. Support for a golf ball
40. Valley
42. Couple
43. City in Oklahoma
44. Experts
46. Christmas
48. Move
49. Mature
50. Baccalaureate degree
52. Player at children's games
53. Quote
55. Scarfilke vestment
57. Gypsy
59. Shelters for small animals
61. Receptacle for coal
62. Literary fragments
63. Cutting implement
64. Boy
65. Meshed fabric
66. Irish poet
67. English letter

DOWN
1. Soaking
2. Form of musical composition
3. Feminine name
4. Mantel ornaments
5. Exist
6. Light wood
7. English school
8. Contents of a drain
9. Arabian garment
10. Changed
11. Carry
19. East Indian tree
21. Breathe quickly
25. Indian trophies of victory
27. Pertaining to an anatomical passage
28. Ensemble dance
29. Sign of the zodiac
30. On the ocean
31. Opera by Verdi
32. Traveling bag
34. Roman goddess
38. Suggests
41. Heroic
45. Shifty
47. Always: poetic
48. Nerve networks
50. Assumed name
51. Disease of caisson workers
52. Persia
54. Color quality
55. Competent
58. Small rug
60. Salamander

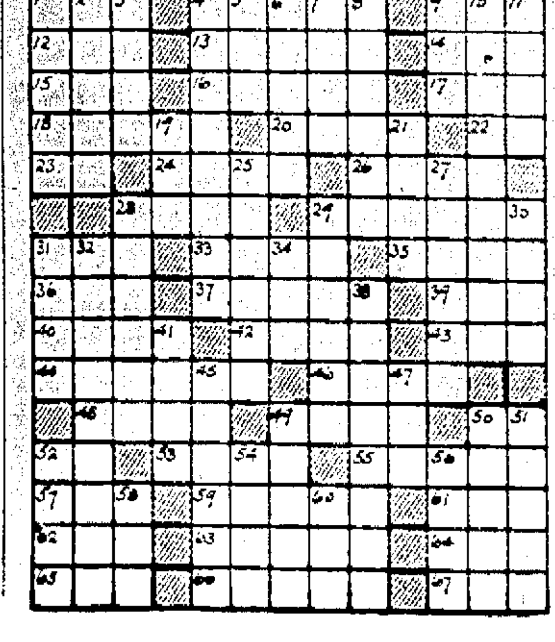

A	S	S	O	R	T	■	S	A	G	G	A	R
S	C	O	R	I	A	■	P	L	A	I	C	E
P	A	T	E	N	T	■	E	A	R	N	E	D
I	L	■	L	E	T	T	E	R	S	■	T	U
R	E	S	■	S	E	E	D	Y	■	R	O	C
E	N	T	E	■	R	A	Y	■	S	A	N	E
S	E	R	E	N	E	R	■	F	A	T	E	D
■	■	O	L	I	D	■	S	E	R	A	■	■
L	O	K	E	T	■	C	H	E	A	T	E	D
A	V	E	R	■	R	U	E	■	H	A	L	E
T	E	D	■	B	A	R	B	S	■	T	A	B
E	R	■	R	E	S	T	E	P	S	■	T	A
R	A	C	I	N	E	■	E	L	E	G	I	T
A	T	O	N	E	R	■	N	A	T	I	V	E
L	E	R	O	T	S	■	S	T	A	G	E	D

Solution Of Saturday's Puzzle

Blondie

By Chic

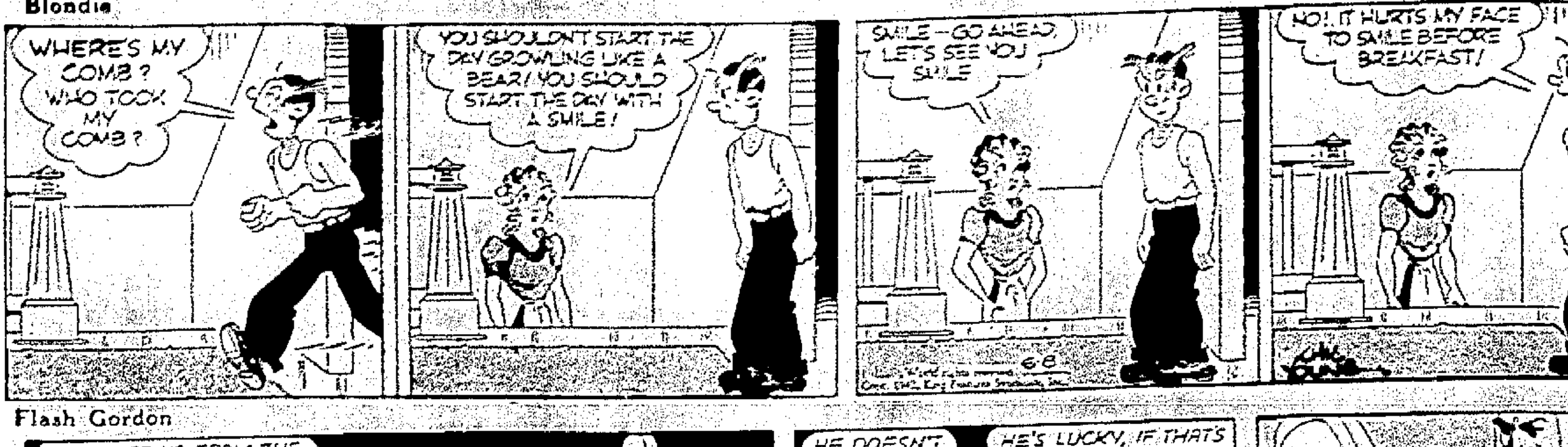
WHERE'S MY COMB? WHO TOOK MY COMB?
YOU SHOULDN'T START THE DAY GROWLING LIKE A BEAR! YOU SHOULD START THE DAY WITH A SMILE!
SMILE—GO AHEAD, LET'S SEE YOU SMILE
NO! IT HURTS MY FACE TO SMILE BEFORE BREAKFAST!
6-8
CHIC YOUNG

Flash Gordon

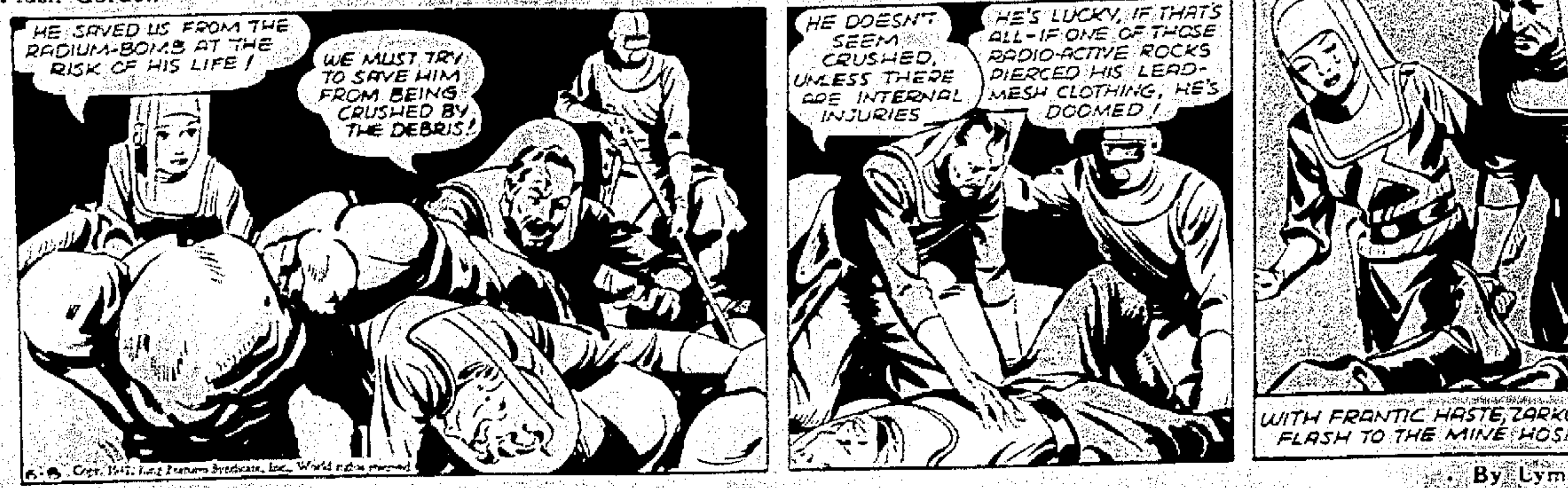
HE SAVED US FROM THE RADIUM-BOMB AT THE RISK OF HIS LIFE!
WE MUST TRY TO SAVE HIM FROM BEING CRUSHED BY THE DEBRIS!
HE DOESN'T SEEM CRUSHED, UNLESS THERE ARE INTERNAL INJURIES
HE'S LUCKY, IF THAT'S ALL—IF ONE OF THOSE RADIO-ACTIVE ROCKS PIERCED HIS LEAD-MESH CLOTHING, HE'S DOOMED!
WITH FRANTIC HASTE, ZARK
FLASH TO THE MINE HOS
6-8

Tim Tyler

By Lym

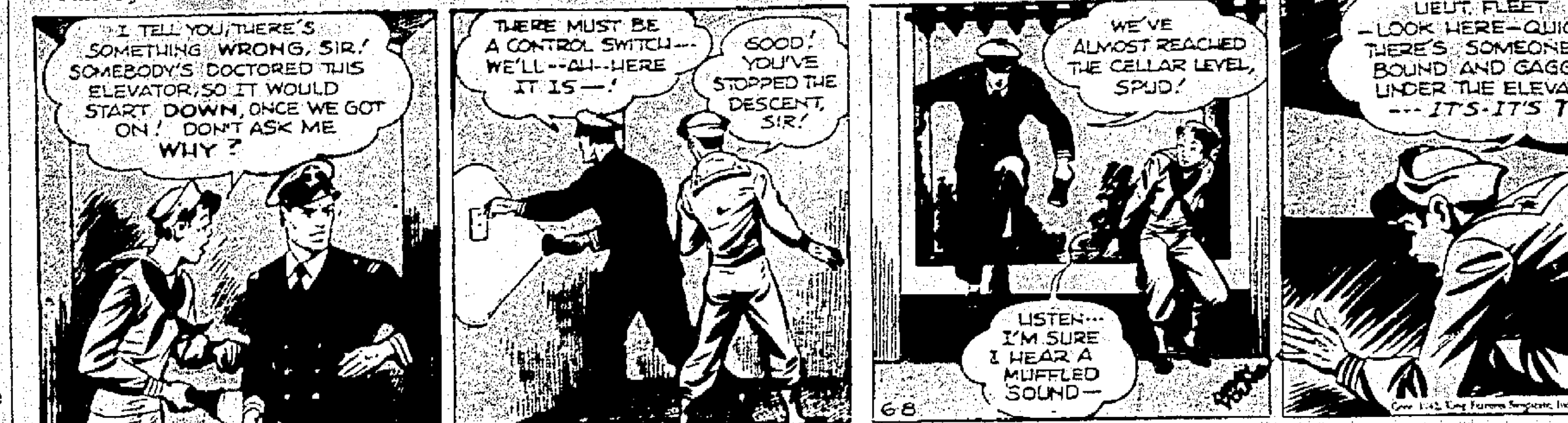
I TELL YOU, THERE'S SOMETHING WRONG, SIR! SOMEBODY'S DOCTORED THIS ELEVATOR, SO IT WOULD START DOWN, ONCE WE GOT ON! DON'T ASK ME WHY?
THERE MUST BE A CONTROL SWITCH—WE'LL—AH—HERE IT IS—!
GOOD! YOU'VE STOPPED THE DESCENT, SIR!
WE'VE ALMOST REACHED THE CELLAR LEVEL, SPUD!
LISTEN... I'M SURE I HEAR A MUFFLED SOUND—
LIEUT. FLEET —LOOK HERE—QUIC
THERE'S SOMEONE BOUND AND GAGG
UNDER THE ELEVA
---IT'S-IT'S T
6-8

Thimble Theater

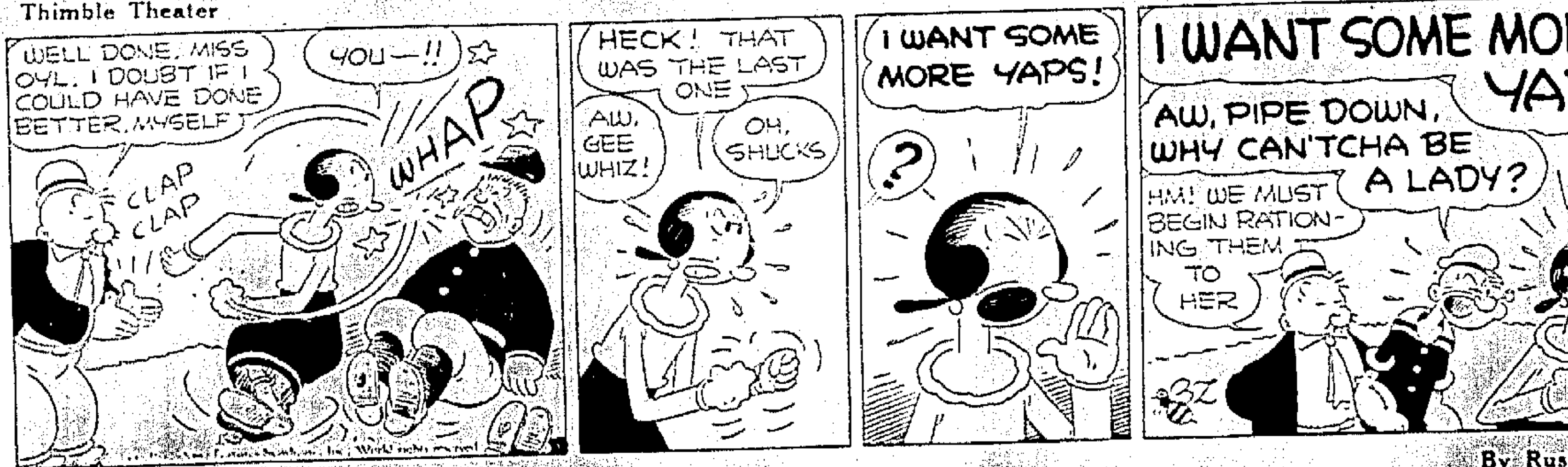
WELL DONE, MISS OYL. I DOUBT IF I COULD HAVE DONE BETTER, MYSELF
YOU—!!
CLAP CLAP
WHAP
HECK! THAT WAS THE LAST ONE
AW, GEE WHIZ!
OH, SHUCKS
I WANT SOME MORE YAPS!
?
I WANT SOME MO
YA
AW, PIPE DOWN, WHY CAN'TCHA BE A LADY?
HM! WE MUST BEGIN RATIONING THEM TO HER

Tillie the Toiler

By Rus

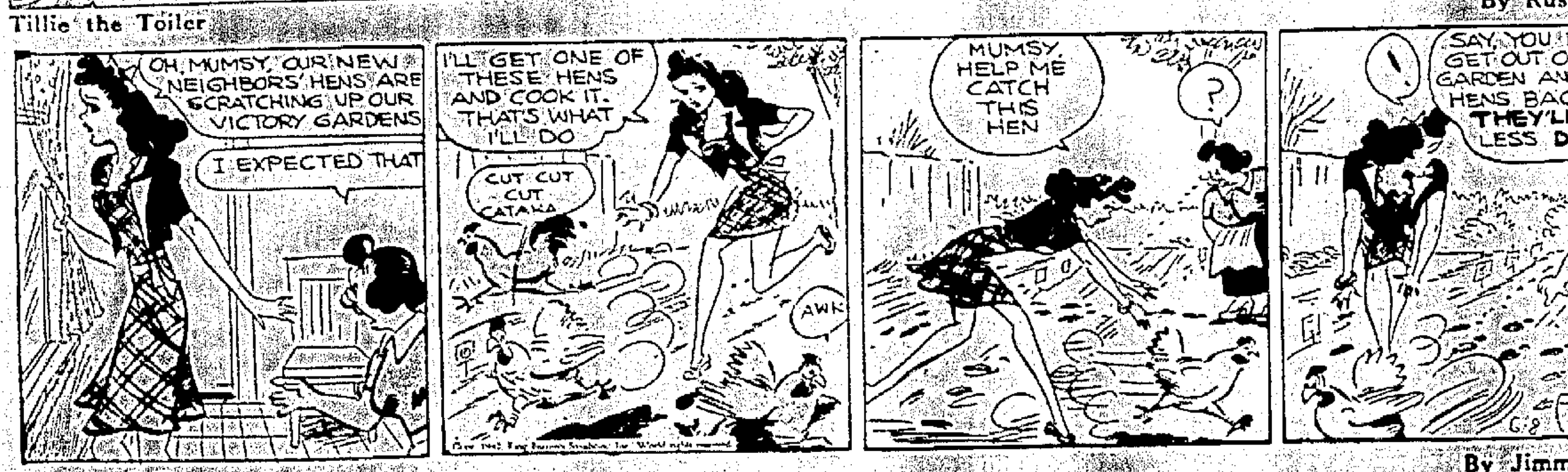
OH, MUMSY, OUR NEW NEIGHBORS' HENS ARE SCRATCHING UP OUR VICTORY GARDENS
I EXPECTED THAT
I'LL GET ONE OF THESE HENS AND COOK IT. THAT'S WHAT I'LL DO
CUT CUT CUT CATAKA
AWK
MUMSY, HELP ME CATCH THIS HEN
?
!
SAY, YOU GET OUT O GARDEN AN HENS BAC THEY'L LESS D
6-8

Toots and Casper

By Jimm

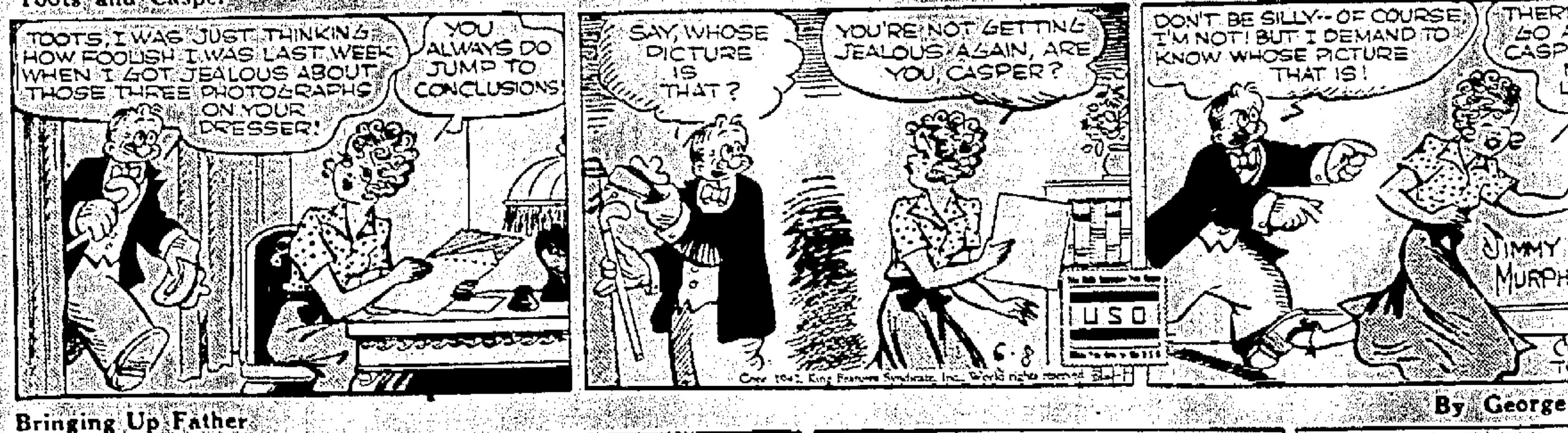
TOOTS, I WAS JUST THINKING HOW FOOLISH I WAS LAST WEEK WHEN I GOT JEALOUS ABOUT THOSE THREE PHOTOGRAPHS ON YOUR DRESSER!
YOU ALWAYS DO JUMP TO CONCLUSIONS!
SAY, WHOSE PICTURE IS THAT?
YOU'RE NOT GETTING JEALOUS AGAIN, ARE YOU, CASPER?
USO
6-8
DON'T BE SILLY—OF COURSE I'M NOT! BUT I DEMAND TO KNOW WHOSE PICTURE THAT IS!
JIMMY MURPH

Bringing Up Father

By George

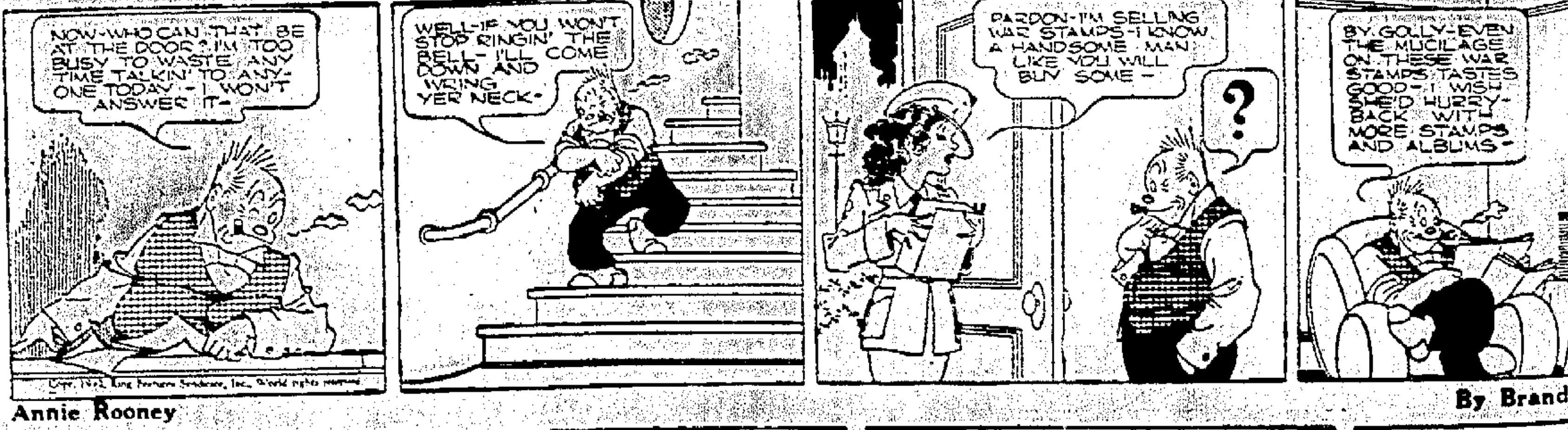
NOW—WHO CAN THAT BE AT THE DOOR? I'M TOO BUSY TO WASTE ANY TIME TALKIN' TO ANYONE TODAY—I WON'T ANSWER IT—
WELL—IF YOU WON'T STOP RINGIN' THE BELL—I'LL COME DOWN AND WRING YER NECK—
PARDON—I'M SELLING WAR STAMPS—I KNOW A HANDSOME MAN LIKE YOU WILL BUY SOME—
?
BY GOLLY—EVEN THE MUCILAGE ON THESE WAR STAMPS TASTES GOOD—I WISH SHE'D HURRY BACK WITH MORE STAMPS AND ALBUMS—

Annie Rooney

By Brand

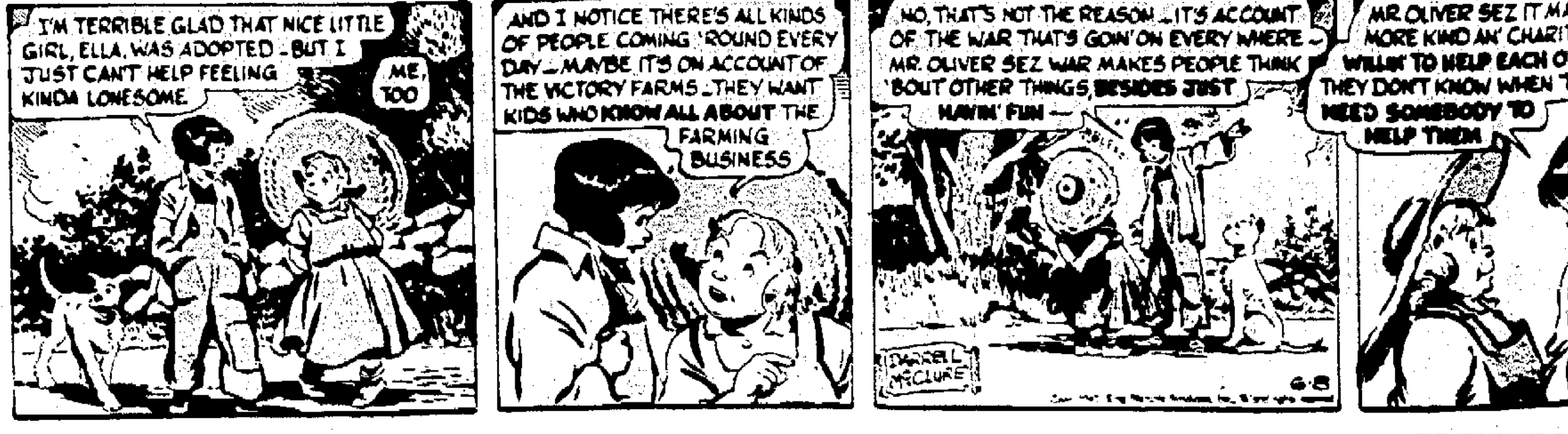
I'M TERRIBLE GLAD THAT NICE LITTLE GIRL, ELLA, WAS ADOPTED—BUT I JUST CAN'T HELP FEELING KINDA LONESOME
ME, TOO
AND I NOTICE THERE'S ALL KINDS OF PEOPLE COMING 'ROUND EVERY DAY—MAYBE IT'S ON ACCOUNT OF THE VICTORY FARMS—THEY WANT KIDS WHO KNOW ALL ABOUT THE FARMING BUSINESS
NO, THAT'S NOT THE REASON—IT'S ACCOUNT OF THE WAR THAT'S GOIN' ON EVERYWHERE—MR. OLIVER SEZ WAR MAKES PEOPLE THINK 'BOUT OTHER THINGS, BESIDES JUST HAVIN' FUN—
DARRELL McCLURE
6-8
MR. OLIVER SEZ IT MA MORE KIND AN' CHARI WILLIN' TO HELP EACH O THEY DON'T KNOW WHEN T NEED SOMEBODY TO HELP THEM